

QUOTE

"A highbrow is a person educated beyond his intelligence."
—Brander Matthews

The Chelsea Standard

50¢
per copy

ONE HUNDRED-TWENTY-SECOND YEAR—No. 26

CHELSEA, MICHIGAN, WEDNESDAY, NOVEMBER 17, 1993

22 Pages This Week



TRIO OF HUNTERS each bagged a buck on the opening day of the deer firearms season on Monday. John Steele, right, got his four-pointer at 10:15, Bob Koenigter, left, got his eight-pointer at 12:30, and Don Koenigter, center, got his nine-pointer sometime between the other two. They were hunting near cornfields seven miles south of the village.

Electric Rates Drop For Village Industries, Others Stay The Same

In an effort to attract more industries to the village and to its electrical system, Village of Chelsea has lowered its industrial power rates by approximately 11 percent.

Village council took the action last Tuesday at its regular meeting.

Residential and commercial rates were not changed.

"These changes will be attractive to existing and potential industrial customers served by the village distribution system," reads an Electric Rate Study by consulting engineers Cummins and Barnard, Inc.

Industries will pay \$8 per kilowatt for demand and 3.4 cents per kilowatt hour for energy, down from \$9 and 4 cents.

The new rate comes with a new graduated penalty for inefficient commercial and industrial power users, a common practice among electric utilities, according to village manager Jack Myers. Current commercial and industrial users will be retrofitted with new meters that measure efficiency.

Despite the amount of industry in the village, few are hooked up to the village system. Hatch Stamping Co. and BookCrafters, Inc. in the industrial park are the major customers. Chelsea Industries, Inc., Chelsea Milling Co., Federal Screw Works, W.A. Thomas, and BookCrafters, Inc. main office are served by Consumers Power Co.

According to the study, under the new rates an industry that now has a \$38,955 bill with Consumers Power would pay \$38,250 to the village.

The study estimates that revenue from industrial power sales will drop 13 to 14 percent, or about about \$75,000 under current conditions.

The study also showed that village commercial businesses pay about one percent less for electricity than businesses served by Consumers Power. However, those who use the least electricity in the village, about 500 kilowatt hours, pay five percent more than Consumers customers. Those who use about 1,000 kilowatt hours pay nine percent less.

Village Renews Contract For Local Bus Service

Unlike past years, Village of Chelsea's contract with the Ann Arbor Transportation Authority for round-trip bus service was approved with little discussion.

The one-year contract calls for a payment of \$3,956. The village will pay \$2,706, while Sylvan township has agreed to pay \$800 and Lima township \$450. This is the second year the townships have subsidized the contract.

The total local payment dropped

18.1 percent from last year's \$4,830 payment.

According to the AATA, the drop in costs is due to the anticipation of increased ridership in Scio township along Jackson Rd. A route change was made in August to take the bus down the Jackson Rd. business corridor rather than Dexter-Ann Arbor Rd.

"We are picking up a lot more people," said Chris White of AATA.

"It made sense to put the bus where the people are."

Scio township, unlike all the other municipalities in the route, has not agreed to contribute to the contract cost. AATA is continuing discussions but White wouldn't speculate whether the township might ultimately contribute.

The bus serves Chelsea 10 times each weekday, with the first bus leaving Polly's Market at 6:43 a.m. and the last bus arriving at the Chelsea Depot at 7:20.

Chamber Begins Major Fundraiser

A \$35,000 house package is the top prize in "A House Party" fundraiser for the Chelsea Area Chamber of Commerce in September.

The chamber plans to sell 1,000, \$100 tickets, and clear about \$33,000 when it's all over. The budget is \$67,000, including prizes and promotions.

Each \$100 ticket will admit two people to what is being billed as "A House Party" Sept. 23 at the Chelsea Community Fairgrounds. The party, in the planning stages since March, will feature entertainment, dancing, dinner, and Monte Carlo. Additional prizes include a large screen television, a VCR, and a cellular telephone.

The party and raffle are being presented without any contributions from the business community. Proceeds will be distributed in Chelsea for chamber endeavors.

Tickets are on sale at Cleary's Pub, Allie's Cafe, Chelsea Pharmacy, Palmer Ford-Mercury, Chelsea State Bank, Dayspring Gifts, Common Grill, Gina's Cafe, Arbor Nook Gift Shop, Knights of Columbus, Merkel Home Furnishings, Chelsea Lumber Co., Parts Peddler, North Lake Store, Uniglobe-Chelsea, and Faist-Morrow Buick, Olds, Chevrolet.

Tickets may be purchased by anyone, but only people age 21 and over will be admitted to the party.

The raffle winner may choose cash instead of house plans and materials. Advance drawings from a Chelsea

shopping spree will be held Feb. 1, April 1, and June 1. Winners of the advance drawings will still be eligible for the grand prize.

For more information, call the chamber office at 475-1145.

School Board Tables Final Approval of Athletic Committee

The only item on Monday's Chelsea Board of Education agenda for formal approval was tabled.

The board withheld approval of the establishment of an Athletic Task Force when two members of the board were not present.

The task force will be an ad hoc advisory committee that will study athletic funding, facilities, and sports.

The meeting included discussion of the auditor's report, which showed no significant problems, and a general discussion of the district's substance abuse program.

Another discussion item included a comparison of school finance proposals by Gov. John Engler and state Sen. Debbie Stabenow.

Village OKs Tax Abatement

Hatch Stamping Co. of Chelsea has been granted a seven-year tax abatement for a new \$967,000 stamping press.

Village council took the action last Tuesday.

The press will allow the company,

which makes stampings and sub-assemblies for every major automobile company, to attract new business, according to company vice-president Ed Horodecki. It will also lead to 6-8 new jobs, he said.

Investigator on Hot Seat In Trial of Church Deacon

The Jackson county trial of Mark R. Foeller on child sexual abuse charges continued last week with accusations of police mishandling and this week with testimony by the church pastor.

In addition, one charge was dropped on grounds of insufficient evidence.

Foeller is accused of raping three boys at North Sharon Baptist church and on camping trips. He is a former church deacon.

Defense attorney Brian Thiede grilled Michigan State Police Det. Norman Maxwell about his testimony during the trial. Maxwell was asked why his testimony matched that of one of the boys but was different from Maxwell's report last year.

Thiede asked whether Maxwell was "just kind of making this up" so the stories would match.

Maxwell, one of two main investigating officers in the case, beginning in the summer of 1992, testified that two 10-year-old boys told him that Foeller raped them. Maxwell said one boy told him he was raped in 1991 in a bathroom of the church, and the other claimed Foeller raped him during a camping trip to Wolf Lake in Jackson county.

Maxwell also testified that one boy said the other witnessed his assault in the bathroom. But Thiede noted that the police report does not state that the boy mentioned a witness.

The boy testified earlier that the other boy witnessed the attack.

Thiede implied that Maxwell lied to make the boy's testimony more credible when he said the boy had told police earlier of the witness.

Maxwell defended his testimony.

Maxwell was also accused of failing to file a report on a child witness whose story contradicted one of the alleged victims. However, he said he thought a report would be made by a Jackson county sheriff's deputy since the boy lives in Jackson county.

Thiede also questioned Maxwell's credentials as an investigator. Maxwell has been a police investigator for eight years and has attended several seminars on investigating molestation cases.

The prosecution wound up its case with testimony by Clyde Owens, medical director of the Child Protection Team at the University of Michigan Medical Center, and Mary Gloria Gillespie, a Berrien county counselor who is a member of the state-wide task force on child sexual abuse.

Owens, who examined one of the boys several months after the alleged assault, said the boy's rectum looked normal. However, he also said damage to the rectum heals sometimes in as little as one week.

Gillespie said children are often reluctant to speak out about abuse and that they often given information slowly after several interviews.

However, she also said children can be coerced by adults to make false accusations, and that most often happens in child custody cases.

Monday, the Rev. Bill Winingar of North Sharon Baptist church testified during the first day of defense testimony.

Winingar noted that some accusations have the alleged crimes occurring in a basement bathroom in the junior church. However, the church's bathrooms are on the first floor. He said he tried to tell Maxwell on

several occasions that what Maxwell was telling him was impossible. Winingar said that if he had evidence that would put Foeller in jail, he would turn it over to police. He also said he generally saw Foeller sitting in the same place during Sunday school and the service that followed.

Under cross examination, Winingar also testified that he once saw Foeller drying the underwear of a child in the men's restroom. He said Foeller told him the boy had an accident on the

(Continued on page two)

Fire Chief Asks Village To Consider Establishing Code

Chelsea fire chief Bud Hankerd has asked village council to consider adopting a local fire code so his department can make more thorough fire inspections.

The Chelsea department can make inspections under state law but can't enforce them. The state fire marshal has that power.

Hankerd told council that there are two hydrants at Village Plaza that he can't use because the couplings don't match up with his equipment. In addition, one hydrant is so low to the ground that it would be impossible to attach to it even with the proper fittings, he said.

Part of the problem is the department is not asked to approve building plans in the review process. The department only looks at site plans, which show the locations of hydrants. Building plans have precise specifications.

Another problem, Hankerd said later, is that the Chelsea Fire Department has equipment that is unique among departments in the county.

With a local fire code, builders would have to build to local standards, which could be enforced locally.

Village manager Jack Myers is gathering sample codes from other villages and cities.

Hunter Shot Early Monday as Deer Firearms Season Begins

A 32-year-old South Rockford man was shot Monday during the opening of the deer firearms season.

Scott Warrington was hunting on Bush Rd., one-quarter mile west of Pierce Rd., when he was shot by some-

one in his own hunting party at approximately 7 a.m. He was reported to have buckshot in his legs, stomach, and rear end. Warrington drove himself to the hospital.

Police said the shooting occurred in an area of high hunter density.

WIN A HOUSE!
Sept. 23, 1994
FOOD, MONTE CARLO & DANCING
475-1145
Sponsored by Chelsea Chamber of Commerce.

CHELSEA AREA CHAMBER OF COMMERCE is raffling off a house as a fundraiser for the organization next Sept. 23. The \$100 ticket price will also include admission for two to a Monte Carlo and dancing party. Top prize is a \$35,000 house materials package, or the equivalent in cash. Other prizes, including a shopping spree, will also be awarded. Jeff Rohrer, right, sold the first tickets to, from left, Howdie Holmes and Dudley Holmes of Chelsea Milling Co., and Bill Nuffer, president of BookCrafters, Inc.

Fire Dept. To Purchase New Truck

Chelsea Fire Department plans to purchase a new fire engine for \$215,995 from 4 Guys Co.

The village agreed to pay \$109,433 up front in order to save \$1,933 off the purchase price.

The truck, which will replace an old, similar vehicle, is scheduled to be delivered next summer.

All governments within the Chelsea fire service area contribute to an equipment fund, which is used to purchase the new vehicles.



ALISE AUGUSTINE listens hard for recognizable words coming from the person at the other end of a string telephone last Saturday at North school's first Family Science Night. PTN sponsored the event, with the help of area experts, stores, and organizations. Alise is a second grader.

N
O
V

1
9
9
3

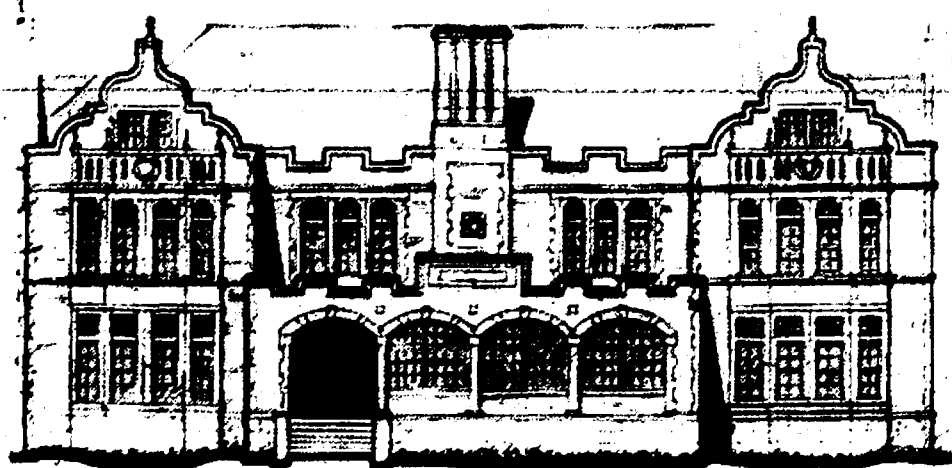

The Chelsea Standard

Established 1871 300 North Main Street, Chelsea, MI 48118-1502 Telephone (313) 475-1371

Helen May Leonard & Walter P. Leonard, Publishers & Editors
Brian Hamilton, Assistant Editor



Published every Wednesday at 300 N. Main Street, Chelsea, Mich. 48118, and second class postage paid at Chelsea, Mich. under the Act of March 3, 1879. Postmaster: Send address changes to The Chelsea Standard, 300 N. Main St., Chelsea, Mich. 48118.

USPS No. 101-720

Subscription Rates: (payable in advance—non-refundable)

\$15 per year in Washtenaw County, Grass Lake, Gregory, Hamburg, Munith, \$8.50 . . . 6 mos. Northville, Pinckney, Plymouth, South Lyon & Stockbridge.

\$18 per year elsewhere in Michigan.

\$10.50 . . . 6 mos.

\$20 per year outside Michigan, in U.S.

\$11.50 . . . 6 mos.

Single copies mailed \$.75

Deadlines:

PRESS RELEASES: Friday, noon
DISPLAY ADVERTISING: Thursday
CLASSIFIED ADVERTISING: Saturday, noon
Late Classifieds section: Monday, 3 p.m.

National Advertising
Representative
MICHIGAN NEWSPAPERS, INC.
827 N. Washington Ave.
Lansing, Mich. 48906



NATIONAL NEWSPAPER
ASSOCIATION

JUST REMINISCING

Items taken from the files of the Chelsea Standard.

4 Years Ago . . .

Wednesday, Nov. 29, 1989—

A wastewater treatment plant capacity study performed for the village says the village can increase its current flow by about 50 percent before the plant will be fully utilized. The study, performed by Finkbeiner, Pettis & Strout, was requested in October at the same time village council placed a six-month moratorium on annexing additional land. The study contains major policy implications as to how the village controls its short and long-term growth. The study, which by its nature has to make a number of assumptions, says enough capacity exists to serve all planned and proposed projects, including the entire industrial park, without expansion of the plant.

A proposal to raise village electricity charges by about 15 percent was tabled by village council at their regular Tuesday, Nov. 21 meeting. The proposal was contained in a study conducted by the Ann Arbor engineering firm of Cummins & Barnard, Inc. for the village. It was tabled after several members of council questioned whether the rate increase could be phased in over several years rather than hitting residents and businesses all at once. They cited recent large hikes in water, sewer and trash collection fees.

The second annual Chelsea Festival of Lights will take place Dec. 1 at 8 p.m., beginning at the Chelsea State Bank branch office at the corner of M-42 and Old US-12.

Faith in Action helped many in our community celebrate Thanksgiving by distributing food baskets. The baskets, containing turkey, potatoes,

vegetables, bread, eggs, baked goods and other food items, were made possible by the generosity of many individuals, businesses and organizations.

14 Years Ago . . .

Thursday, Dec. 6, 1975—

The Dana Corp. and the international union UAW have reached a tentative contract agreement in principle on a new three-year deal.

While construction on a Surgical Center addition continues at Chelsea Medical Center, permission has been received by the hospital to begin work on another addition to the facility at an estimated cost of \$522,000, estimated cost of \$522,000.

A visit to Grand Rapids for the state swimming championship found Chelsea's girls team finishing in 29th place. Local swimmers scored points in two events and finished in the top 20 in six events.

The Belleville Tigers came to Chelsea last Wednesday night and were greeted by a fired-up Chelsea Aquatics team. With the exception of the eight and under boys category, Chelsea ran away with the meet, 354-149.

24 Years Ago . . .

Thursday, Dec. 11, 1969—

Chelsea Jaycees are resurrecting a former annual event, the Christmas home decorating contest. Village homeowners who add to the holiday beauty of the community may find themselves one of three winners of the contest.

Betty Crocker coupons are still needed by the Jaycee Auxiliary in their campaign to collect the 600,000 needed to buy a kidney machine.

Santa Claus was the main attraction at the regular dinner-meeting of the Kiwanis Club Monday evening.

Chelsea Board of Education voted last week to hold the annual operational millage election Jan. 28. The current levy of 10.98 mills expired with Dec. 1 tax payments.

(Continued on page six)

BEHIND THE HEADLINES:

Why Our Children Fail in Reading

The U.S. Department of Education is catching on. A new report card says more than two-thirds of our school-kids fail in classroom reading and that—Surprise! Surprise!—it's because too many watch too much TV.

By Philip C. Clarke

The latest bad news followed earlier reports that few U.S. students can solve math problems requiring more than an educated guess, and that nearly half of all adult Americans can barely read or write. Now, we are told, two of every five fourth-graders, nearly a third of eighth-graders and fully one quarter of all high school seniors read too poorly to understand what they're assigned to read.

"If I have one message to parents today," said Education Secretary Richard Riley, "it is this: Slow down the pace of your lives to help your children grow." If parents will turn off their television sets, he added, "we will transform this nation." Now he's talking! As the Education Department's nation-wide reading-comprehension test of nearly 150,000 public school students revealed, those who scored the lowest watched up to six hours or more of TV every day. The children who scored the best watched three hours or less of TV daily. But the younger the kids, the more they sit glued to the "tube."

Some 20% of 4th graders said they watched TV six hours or more a day, as did 14% of 8th graders and 8% of 12th graders. Which may go a long way toward explaining why so many youngsters carry guns or knives to school and why there's so much teenage violence.

Studies have shown that by the time the average child graduates from elementary school, he or she will have

seen more than 100,000 acts of violence on TV, including at least 8,000 murders. And a typical teenager watching TV sees nearly 14,000 sexual encounters each year. Likewise, graphic scenes of violence saturate the movies, the lyrics of top-of-the-chart rap music and even today's video games. There's no longer any doubt that all this exposure to violence is showing up in the nation's ever-rising crime rate. In his so-called Index of Leading Cultural Indicators, former Education Secretary William J. Bennett found that since 1960, violent crime has increased by 560%, illegitimate births by 419%, divorce rates by 400%, and that the rate of teenage suicide has gone up by some 200%.

Such shocking statistics explain why America is such a troubled society, and why attempts at reform are so painfully difficult. In Cambridge, Mass., not long ago, a 15-year-old was charged with murdering a college student during a mugging. After his arraignment in court, a reporter asked two of the teenager's classmates what they thought the punishment should be. One suggested "counseling." The other classmate, a girl, replied, "What's the big deal? People die all the time. So what?"

Such reactions are all too common. Among today's young people, says Boston College professor of education, William Kilpatrick, many have difficulty seeing any moral dimension to their actions or those of others. Kilpatrick, author of the book, Why Johnny Can't Tell Right from Wrong, traces this chilling attitude to a failed school system that some 25 years ago replaced "character education" and traditional moral values with what's called "decision-making." This, he adds, tells children to decide for themselves what is right and what is

wrong. "It is time," says Kilpatrick, "to consign the fads of 'decision-making' and 'non-judgmentalism' to the ash heap of failed policies and return to the proved method of character education . . . Teaching right from wrong has as much bearing on a culture's survival as teaching, writing and science. Teachers do have the right—and duty—to teach basic morality."

Worth goals, indeed, but agonizingly difficult to reach in today's violence-drenched environment. The Education Department's report card found that students who did better on the tests had teachers who emphasized actually reading literature over doing standard workbook exercises. Students also had higher reading scores if they had at least weekly discussions with friends and family. Sound practices, to be sure. But for too many of today's public school youngsters, especially in the inner city neighborhoods, family life is non-existent.

Behind the Headlines is a syndicated column distributed by America's Future. For more information, please write or call John Wetzal, c/o America's Future Inc., P.O. Box 1625, Millard, Pa. 15357 (717) 296-2300.



MEGAN STIELSTRA of Chelsea is one of more than 265 freshmen studying at Boston University's College of Communication. She plans to major in creative writing.

Portage, Baseline Lake Water Level Being Lowered

Water level at Portage and Baseline Lakes is being lowered 12 to 15 inches beginning Nov. 14, according to Janis A. Bobrin, Washtenaw county drain commissioner.

Bobrin said that each winter, the lake level is lowered to reduce frost damage and erosion at the lake. In the winter homeowners in the Portage and Baseline Lakes areas are cautioned to prepare for the lowering of the lake level, which is co-ordinated with the closing of the MDNR boat launch facility.

David P. Gue, deputy drain commissioner, will answer inquiries and may be reached at (313) 994-2525.

Foeller Trial

(Continued from page one)

church bus about an hour earlier.

Winger said that after the allegations were publicized, the number of children riding the bus dropped from 250 to about 60.

One of 12 charges was dropped by Circuit Court Judge Chad Schmucker after he ruled there was insufficient evidence to say a crime was committed. Foeller was accused of forcing one of the victims of engaging in oral sex.

The trial is expected to last up to two months.

Standard Want Ads
Get Quick Results!

Subscribe today to The Standard!

NEED A GREAT CHRISTMAS GIFT?

ONE DAY FUN TRIP

Round trip air Detroit-Nassau. Includes transfers to Carnival Crystal Palace, \$25 match play, Hospitality Room, use of Crystal Palace beach and pool, complimentary breakfast or lunch buffet, changing room, \$10 deferred flight credit.

FROM \$159 beginning Jan. 18

Call Us for Details

ACCENT ON TRAVEL

102 N. Main St., Chelsea Ph. 475-8630

Open Mon.-Tues.-Wed.-Fri., 9:30-5; Thurs., 9:30-7:30; Sat., 10-1

WEATHER		
For the Record . . .		
	Max.	Min. Precip.
Wednesday, Nov. 10	55	24 0.00
Thursday, Nov. 11	58	30 0.00
Friday, Nov. 12	58	24 0.28
Saturday, Nov. 13	60	24 0.00
Sunday, Nov. 14	46	45 0.13
Monday, Nov. 15	46	46 0.00
Tuesday, Nov. 16	45	36 0.00

SOUTH HOUSE

BED & BREAKFAST

Not just a room, a real treat!

Tel: 313 / 475 • 9300

LISE THOMPSON
& **STEPHEN AKERS, Proprietors**

120 SOUTH STREET • CHELSEA, MICHIGAN 48118

Uncle Lew from Lima Says:

DEAR MISTER EDITOR:

Ed Doolittle opened the session at the country store Saturday night with a reminder that it's never safe to assume everything that can be researched has been. He had a clip where a professor of medicine at the University of Kansas has weighed in with his study on halitosis in the work place. Specific, he reported on what bad breath has to do with job performances and promotions.

And, specific, Ed told the fellows, the doctor's findings kill the old line about halitosis being better than no breath at all. If your breath is bad enough, Ed said, and you want to get ahead bad enough, you're probable better off dead.

Serious, Ed went on, the reserch reported in the Journal of General Internal Medicine took note that bad breath was ground for divorce for Jews in Bible times, and it found that today's American Army that wants you to be everything you can be turns down people because of bad breath. It told of one high ranking company official that was forced to take early retirement because he refused to get help for his "breath malodor." What it all means, Ed said, is that we got a new persecuted group we might call the respiratory disadvantaged, and before this grows to a civil rights issue we got to do reserch on them that can't help it and need help and them that cause it and don't.

General, the fellows took Ed's report with a grain of salt, but Clem Webster agreed that Americans must be the most studied, reserched and analyzed people of all time, including the Old Testament's Chosen People. Clem said for all the money spent, the surveys took, the tests made and predictions worked out, he doubts that

one of us is better off for any of it.

For instant, Clem recalled years ago when a study that included a survey of dentists showed that children of all future generations would suffer malocclusion, which means their front teeth would turn in from laying on the floor and propping their hands under their chins to watch television. Clem said he is yet to hear of a TV malocclusion, so he natural calls to question some of the other horrors caused by TV. He's waiting for the study of dental records of kids that burn houses and lay down in front of cars on the interstate because it looked like fun in a TV cartoon. If they include their IQ and how much attention they get at home he might put some truck in it, was Clem's words.

For sure, Bug Hookum added, our brains and our blood, our social and sex lives, our hearts and our habits have been studied top to bottom, in and out up one side and down the other, Bug said, and all it has got us is more things to worry about being or going wrong with us. The only one that made him better, Bug went on, was a Gallup poll that found 70 percent of Americans say watching golf on TV makes them sleepy. For onct, Bug said, he's in the majority.

But, Bug said, if the reserchers are picked at us they're letting the plants and animals rest. He saw where a scientist in England studied the sex life of spiders and found they showed "definite immoral tendencies." Bug took this to mean they wander in the wrong webs sometimes, but, with all our old and new worries, he saw it as a matter best settled among the spiders.

Yours truly,
Uncle Lew.



Avila CHILD CARE CENTER "A Child's Environment"



MARELI B.S. vanREESEMA, M.A.
DIRECTOR

- *A new building planned for children ages 2½ weeks through 5 years, presently being constructed
- *A ventilation system designed to minimize airborne illness.
- *A constant injection of fresh air, electronic air cleaner, humidifier, and heat recovery system throughout the building.
- *Fenced-in outdoor play grounds for Infant/Toddler and Preschool

OPEN ENROLLMENT
Infant-Toddler-Preschool
(313) 475-5789

LOCATION:

13920 E. Old US-12, Chelsea, MI
(Just East of Freer Rd.)



JOHN W. MITCHELL, SR., JOHN W. MITCHELL, II, Directors

HOW CAN WE HELP?

We understand that most of the details involved in planning a funeral are unfamiliar to many of our families. And because so many questions need to be answered, we'll be there to help assist the family in any way we can.

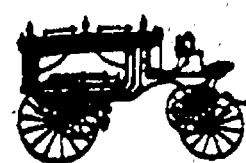

Staffan-Mitchell
FUNERAL HOME

Serving Chelsea Since 1833
124 PARK ST., CHELSEA 1-313-475-1444
Member By Invitation - NSM

SENIOR MENU & ACTIVITIES

Weeks of Nov. 17- Nov. 26

Food, Fun and Fellowship for Seniors
Senior Center, Faith in Action Bldg.
Chelsea Hospital Grounds
Lunch Reservations: 475-0190
Trip Reservations: 475-0242

Wednesday, Nov. 17—
Pinochle and euchre every Wednesday.

Past Matrons second Wednesday of each month.
LUNCH—Teriyaki pork with Oriental vegetables, rice, pineapple/carrot Jell-O salad, roll with margarine, angel food cake with strawberries, milk.

9:00 a.m.—Ceramics.
10:00 a.m.—Blood pressure.
1:00 p.m.—Exercise.
2:00 p.m.—Bowling.

Thursday, Nov. 18—
9:30 a.m.—Euchre and pinochle.
LUNCH—Fiesta steak, creamed potatoes, green beans, whole wheat bread with margarine, pears, milk.
1:00 p.m.—Kitchen Band and newsletter.

Friday, Nov. 19—
LUNCH—Beef stew with potatoes and vegetables, tossed salad, French bread with margarine, banana cream pudding, milk.

Monday, Nov. 22—
9:00 a.m.—China painting.

LUNCH—Swiss steak with onion gravy, scalloped potatoes, California blend vegetables, whole wheat bread with margarine, chocolate cake, milk.

1:00 p.m.—Bingo.

Tuesday, Nov. 23—
9:30 a.m.—Creative expression and art class.

LUNCH—Roast beef with gravy, mashed potatoes, beet/onion salad, roll with margarine, lemon meringue pie, milk.

1:00 p.m.—Line dance.

Wednesday, Nov. 24—
9:00 a.m.—Ceramics.

LUNCH—Roast turkey with gravy, dressing, mashed sweet potatoes, cranberry Jell-O salad, roll with margarine, pumpkin pie with topping, milk.

1:00 p.m.—Exercise and bowling.

Thursday, Nov. 25—
9:30 a.m.—Euchre and pinochle.

LUNCH—Thanksgiving.

1:00 p.m.—Kitchen band.

Friday, Nov. 26—
LUNCH—Holiday.

Substance Abuse Lecture Scheduled

Chelsea Community Hospital is presenting a free community substance abuse lecture in the Hospital's Main Dining Room on Thursday, Nov. 18 at 7:15 p.m. The lecture, given by Betty Bigger, B.A., of the Chelsea Arbor Treatment Center, is "AA History-Part II." This lecture is a continuation of the previous week. No pre-registration is required.

For more information call the Chelsea Arbor Treatment Center (313) 475-4100. Self-help meetings follow the lecture. An interpreter for the hearing impaired will be available for lectures on Dec. 9 and Jan. 20.

Assistance Program Offered for Seniors

Attention Seniors! An assistance program for seniors is a co-operative effort of Washtenaw County Council on Aging and Chelsea Community Hospital. This program offers individual assistance in your home or at a convenient location at no charge to help answer questions about: Medicare, Medicaid, doctor bills, hospital charges, supplemental insurance and long-term care insurance.

To request an appointment call the Senior Services Department at Chelsea Community Hospital, (313) 475-3913.

Genealogical Society Will Meet Dec. 5

Genealogical Society of Washtenaw County will hold its regular monthly meeting Sunday, Dec. 5, at 1:30 p.m. at the Washtenaw Community College Liberal Arts and Science Building in Ann Arbor.

R. L. Polk Directories is the topic of a talk by Tony Seger of the R. L. Polk Co. He will discuss the use of city directories as resources for genealogical research. After the presentation, a problem-solving panel, led by Barbara Snow, will be convened to field research questions and provide recommendations for research. A short business meeting precedes the program.

Anyone interested in family history is invited to attend. There is no charge for the meeting.

For more information call Peggy Brann, (313) 553-6711.

Standard Want Ads
Get Quick Results!



Amy and Brian Farley

Amy Vontom, Brian Farley Marry at St. Paul's Church

Amy Marie Vontom of Dexter and Brian Farley of Chelsea were married July 10 at St. Paul's Lutheran church in Ann Arbor. The Rev. Parke Fredrick presided over the ceremony.

Parents of the bride are Wayne and Vikki Johnson of Dexter and David and Robin Vontom of Dexter. Parents of the bridegroom are Norm and the late Judy Farley of Chelsea.

Karen Vontom, sister of the bride, sang "There is Love."

The bride wore a mermaid style alencon lace with beaded bodice with off-the-shoulder puff sleeves and skirt and train of tulle. Her pearl and bow headpiece was made by her aunt, Linda Laraway. The bride carried a bouquet of white daisies and springeri.

Matron of honor, Diane Laraway-Reisinger of Dexter wore a royal blue, portrait collar sheath in a bangline. Her bouquet was freshly picked wild flowers wrapped in white satin and blue ribbon.

Bridesmaids were Sherri Johnson of Dexter, sister of the bride and Amy Nantell of Dexter. Emily Vontom of Dexter, sister of the bride, served as junior bridesmaid. Their gowns matched that of the matron of honor.

The bride's mother wore a Victorian style, off-white cotton and lace gown with pink flower accents.

Kimberly Vontom of Dexter, sister of the bride, served as flower girl and Austin Herter of Chelsea, nephew of the bridegroom, served as ring bearer.

Best man was Norm Farley of Chelsea, father of the bridegroom. Rob Long of Manchester, Jim Toon of Ann Arbor, the bride's brother, Dave Vontom of Dexter, and the bridegroom's cousins, Jerry Asher of Cumberland Gap, Tenn. and Art Farley of Chelsea served as ushers.

The bridegroom's aunt, Maxine Asher stood in for his mother in lighting the mother candle. She is from Cumberland Gap, Tenn.

A dinner reception was held at Romanoff's Hall in Ann Arbor. About 200 guests attended the reception given by the bride's mother and father.

The couple's honeymoon was held in the Smokey Mountains and Nashville, Tenn. They reside in Chelsea.

Amy is a 1990 Dexter High school graduate and Brian is a 1985 Chelsea High school graduate.

Additional Parking Spaces Available For Lake Access

Fisherman, hunters and other recreational users will enjoy eight newly constructed or improved parking areas in the Waterloo Recreation Area. These areas were graded, had six inches of processed road gravel added and compacted, and sloped to aid water run-off. Four of these parking areas include a swing gate for machinery access.

Three of the sites are located on Topith Rd., two are on Mt. Hope Rd., with others located on Reithmiller Rd., Waterloo-Munith Rd., and Morrisey Rd.

These sites were upgraded thanks to the Recreational Bond issue approved by voters in 1988. The work was completed by two local contractors in August and September 1993.

This improved access will make Little Portage Lake as well as thousands of acres of wooded land available to more people.

For additional information contact the Waterloo Wildlife Office at (517) 822-4097.

New Program Helps Seniors With Health Insurance

A co-operative venture to help senior adults has begun, sponsored by Chelsea Community Hospital and the Washtenaw County Council on Aging.

The Council on Aging has trained an experienced volunteer to help senior adults with questions or problems with Medicare, Supplemental Insurance, Doctor/Hospital bills, Medicaid, and Long-Term Care Insurance.

The volunteer, who has experience in billing and insurance, will meet with clients in their homes or at convenient Chelsea locations. There is no charge for this service.

To request assistance or for information, call the Senior Services Department, Chelsea Community Hospital, at 475-3913.

This service is available throughout Washtenaw county by contacting the Council on Aging, 665-3625.

Glucose Monitors To Be Demonstrated

Take the test—know the score! Come help celebrate National Diabetes Month Nov. 18 from 12:30 to 4 p.m. in the Chelsea Community Hospital's Woodland Rooms. Included are talks on nutrition from 1 to 2 p.m. and discussion for living with diabetes 2:30 to 4 p.m. On display will be home glucose monitors and a pharmacist will be available to demonstrate.

Subscribe today to The Standard!

Dayspring
Gifts

You're Invited to Our

Christmas Open House

November 20 & 21

See What's New for Christmas 1993

Special Offers! Great Ideas! Unique Hallmark Treasures!

Hallmark

There's No Place Like Hallmark

Free handlebag with select boxed cards — Only \$4.99



Register To Win your choice of product in store.

up to \$100 value

New! Lower Prices!

We've rolled back prices on Christmas roll wrap!

On specially marked packages of Hallmark Christmas gift wrap (based on cost per foot). These are our lowest roll wrap prices in 12 years. Come in today.



Holiday BARBIE™

First in a new Hallmark Keepsake Ornament collectible series. This ornament is a likeness of the 1993 Happy Holiday's™ BARBIE doll sold in toy stores. Come in!

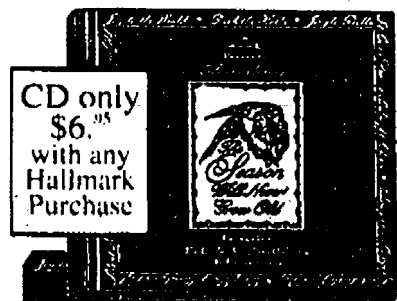

CD only \$6.99 with any Hallmark Purchase
Cassette only \$2.99 with any Hallmark Purchase

"The Season Will Never Grow Old"

Featuring Anne Murray, The London Symphony Orchestra and Ambrosian Singers.

SUNDAY ONLY

1 to 4 p.m.
FREE PHOTO with SANTA

Three new Christmas ideas from Hallmark!

• First in a series — collectible leatherbound storybook tells the story of the birth of Christ. Just \$9.95.

• Collectible Christmas tin with 25 matching cards. \$7.95.

• Songbook with piano arrangements (illustrated with historical Christmas cards. \$7.95)

Mon.-Tue. 9-6
Wed.-Sat. 9-8
Sun. 12-5

115 S. Main, Chelsea, MI 475-7501

Bridge Marathon Play Continues at Chelsea Hospital

The Nov. 7 meeting of the Couples (Pairs) Bridge Marathon for the benefit of the Chelsea Community Hospital was held in the Woodlands Room of the Chelsea Community Hospital on Sunday evening at 6 p.m. Thirteen couples participated.

Winners for the evening's play were Joyce and Angelo Angelocci of Base Lake (Dexter) with a score of 4,110 for the 20 hands played. Larry and Eric Wiedmayer, of Grass Lake, were second with a score of 3,860; and in third were Dwight and Roberta Barstow, of Base Lake (Dexter) with a score of 3,800. Refreshments were brought by Loyal and Marian Joos, of Chelsea. The hospital donates the coffee and tea.

The same format will be followed as last year, using four scores to qualify for year-end prizes in this marathon event. A donation of \$2.75 is contributed each evening they play, and a quarter is also added to be used for prizes for the night's play. Of course, the amount given to the hospital is tax deductible. Mixed pairs may play, so think about a partner for the coming season and give us a call for any further information: Marlene Rademacher (475-5121) or Roberta Barstow (428-3887).

The next meeting will be Sunday evening, Dec. 5, at 6 p.m. in the Woodlands Room of the Chelsea Community Hospital.

Legion Plans To Organize 'Sons' Squadron

Herbert J. McKune Post No. 31 of the American Legion is organizing a squadron of the Sons of the American Legion.

A meeting will be held Thursday, Nov. 18 at 8 p.m. at the Post Home, 1700 Ridge Rd.

All male descendants, adopted sons, and step-sons of members of the American Legion are eligible to join. There is no age limit.

Please Notify Us In Advance of Any Change in Address

CHRISTMAS OPEN HOUSE

at The VILLAGE SHOPPE

104 N. Main St., Chelsea

SATURDAY, NOV. 20

10 a.m. to 5:00 p.m.

"Looking forward to seeing you!"

— Neta Mills

It's A Fine Time To Say I Love You

No gift signifies love, friendship, sentiment, quality, value and lasting beauty more than a gift of real jewelry. And there's no better time to shop for real jewelry than now.

Stop by our store anytime during November. Real Jewelry Month We'll show you a great selection of styles, at prices to fit every budget.

We'll explain what determines value. We'll show you how to build a "jewelry wardrobe". And when your jewelry needs servicing — like professional cleaning, new clasps or pearl re-stringing — we'll be here to help.



So don't miss out on the best selections and the best deals of the year. Don't miss Real Jewelry Month!

WINANS JEWELRY





TOO GOOD TO BEE TRUE. At least for one lucky beekeeper. Curt Winans decided to clean out an old beehive that had lodged upstairs in the ceiling over Vogel's and Foster's downtown. Employees noticed honeybees in the store during the summer but the activity had stopped. Curt found what he estimated to be about 100 pounds of honey-stuffed comb in the ceiling, as well as a lot of dead bees. When Curt came downstairs with honey in his hair and described what was happening, an alert shopper had the perfect solution—she'd get her beekeeper husband to come and take it away. He happened to bring his camera as well. Here, Curt poses with the sweet, and very sticky, cache.

Trendsetterz

The Ultimate in Hair Design

Welcomes
Experienced Nail Technician
TAMMY GREGORY
as a member of our staff

Tammy has been certified in:

- ACRYLIC & FIBERGLASS NAILS
- PEDICURES
- FACIAL WAXING

Come in now and receive discounts on any of these services.

CALL 475-1671

107 N. Main St., Chelsea

HOURS: M-Th., 9 a.m.-8 p.m. Fri., 9 a.m.-5 p.m. Sat., 9 a.m.-3 p.m.

Area Metroparks Offer Seasonal Nature Events

"Hudson Mills Mammals." Learn about the furry animals that live in southern Michigan during this indoor and outdoor program to be held at the Activity Center of Hudson Mills on Saturday, Nov. 20 at 1 p.m. An indoor examination of slides and stuffed specimens will be followed by a search outdoors for mole tunnels, squirrel nests, buck rubs and other mammal signs. Registration is required. For more information/registration contact Hudson Mills Metropark at (313) 426-8211 or 1-800-47-PARKS.

Two nature events will be held at the Nature Center of Kensington Metropark near Milford/Brighton.

"Use Your Common Senses," a family walk using all five senses to explore nature in new ways, will be held Saturday, Nov. 20 at 1:30 p.m. Pre-registration is required.

"Winter Wildflowers." Flowers are still interesting, even without their blooms, so join in a leisurely walk to talk about the natural history and folklore of local wildflowers, Sunday, Nov. 21 at 2 p.m. Pre-registration is required. For additional information/registration contact Kensington Nature Center at (313) 685-0603 or 1-800-47-PARKS.

"Snacks with Santa," including a visit with Santa, a snack and a sleigh or hayride (depending on the weather), will be held at the Farm Center of Kensington Metropark near Milford on Saturday and Sunday, Dec. 4 and 5 at three different times each day. Tickets for exact times must be purchased in advance. Tickets are \$5 per person and go on sale at the Kensington Metropark Office on Saturday, Nov. 20 at 8 a.m. For more information/registration contact Kensington Farm Center at (313) 685-1561 or 1-800-47-PARKS.

Advance registration and a vehicle entry permit are required: (Annual—\$15 Regular/\$8 Senior Citizens or Daily—\$3 week-ends and holidays, \$2 week-days except Tuesdays, which are free entry days). For more information/registration, contact the Huron-Clinton Metroparks, phone 1-800-47-PARKS.

Kristi Ostling Gets Scholarship From Foundation

Kristi Ostling, a 1993 Chelsea High school graduate, has been awarded a scholarship from the Paper Technology Foundation that will pay 75 percent of her tuition for the fall semester at Western Michigan University.

Students of paper science and paper engineering at Western Michigan are eligible for the awards, based on academic merit. The scholarships are supported by alumni and the paper industry.

Paper Technology Foundation was established in 1958 to encourage the study of pulp and paper science and engineering, and environmental engineering.

Ostling is the daughter of Julie and Dan Ostling of Chelsea.

Parents-Teachers Together To Meet Thursday Evening

The discussion agenda has been set for Parents-Teachers Together, the organization for parents and teachers interested in activities and programs at Chelsea High school. The meeting this week is scheduled for Thursday, Nov. 18 at 7 p.m. and will be held in the Board Room of the Administration Building at the high school.

The agenda for this week's meeting will include the following items: Jeff Rohrer, director of community education, will lead a discussion of Project Outreach; Ron Mead, Chelsea High school principal, will bring parents up-to-date on the School Improvement process; and faculty members from the high school will engage parents in a dialogue on the pros and cons of Scantron testing as well as issues related to effective parent/teacher communication.

Festival of Lights "MEMORY TREES" LIGHTS FORMER BUSINESS PERSONS

Walter Kantlehner	Kantlehner's Jewelry Store
Warren R. Daniels	Daniels Buick/Olds, Chelsea Lumber Company
Lloyd R. Heydlauff	Frigid Products (Heydlauff's)
M. W. McClure	Chelsea Standard, Michigan Consolidated Gas Co.
J. Vincent Burg	Chelsea Drug Store
Norma Schiller	Norma's Beauty Shop
Jack Warren	Jack and Son Barber Shop
Walter Harper	Harper Pontiac Sales & Service
Helen Vogel	Vogel's Store
Robert Foster	Foster's Men's Wear
Waldo and Katherine Kusterer	Kusterer's Market
William Kolb	Kolb's Restaurant
Elmer Winans	Winans Jewelry Store
Ella McMillan	Chelsea Restaurant
Henry Fenn and Lida Guthrie	Fenn's Drug Store
William Weber and Tom Smith	Red and White
Oscar Schneider	Schneider's Grocery
Carl Schneider	Schneider's Grocery
Howard "Red" Flintoft	Schneider's Grocery
Norbert Merkel and Ferd Merkel	Merkel Brothers
Dillon and Jerry Wolverton	Sylvan Theatre
L. G. Palmer	Palmer Motor Sales
Paul G. Schaible, Sr.	Chelsea State Bank
George P. Staffan	Staffan Funeral Home
Otto and Wilbur Hinderer	Hinderer's Grocery Store
Edward Lewis	Lewis Publishers, Inc.
Herb Loeffler	Loeffler's Meat Market
A. D. Mayer	A. D. Mayer Insurance Co.
W. D. Mohrlock	Mohrlock Used Cars
John Panarites	John's Candy Kitchen
William Farrell	Farrell's Sheet Metal
"Ace" Parker	Parker's Chelsea Cleaners
Wallace Wood	Wally Wood Insurance
William Schatz	Schatz Cigar Store
"Red" Eder	Red's Barber Shop
Mike Apel	Sylvan Hotel and Bowling Alley
Jay Tuttle	Tuttle's Barber Shop
Carl Elkins	Gambles
John Perry	5c and 10c Store
Graham Sprague	Sprague Buick/Olds
Ted Balmer	Balmer Brake Service
Marian Longworth	Longworth Plating Service
Harold Spaulding	Spaulding Chevrolet
Robert Barlow	A. D. Mayer Insurance Agency
Lewis Haselswerdt	Chelsea Hardware
Floyd Rowe	Floyd Rowe & Son Plumbing
Chad Parish	Parish's Chelsea Cleaners
Charles "Cush" Howe, Harold "Bocky" Howe and Paul Eisele	Chelsea Recreation
Richard Hoelzer	Hoelzer Produce
J. Vincent Burg	Burg's Corner Drug Store
Louis P. Vogel	Vogel's Corner Drug Store
Harry Lyons	Lyons' Shoe Repair
W. P. and John Schenk	Schenk's Dept. Store
John Glick	Glick's Dept. Store
M. J. "Andy" Anderson	Anderson's

LEADERS IN BUSINESS/INDUSTRY

Howard S. Holmes, Sr.	Chelsea Milling
Donald Bacon	Central Fibre Products
Robert Wagner	Chelsea Products
Lowell Davisson	Rockwell Standard
Lawton and Arnold Steger	Federal Screw Works

IN HONOR OF LONG-TIME BUSINESS MERCHANTS, NOW RETIRED:

Charles Lancaster	Chelsea Drug
Luther Kusterer	Kusterer's Market
David Strieter	Strieter's Mens Wear
Thomas and Betty Bust	Chelsea Hardware
George L. Staffan	Staffan Funeral Home
J. R. Seitz	Seitz's Tavern
George Elkins and Wes Howe	Gambles
Howard and Dudley Holmes	Chelsea Milling Company
Paul Mann	Chelsea State Bank
Doris Perry	5c and 10c Store
Jim Daniels	Chelsea Lumber Company
Hilda McClure	Chelsea Standard
George and Janette Winans	Winans Jewelry
Anton "Tony" Nielsen	Farmer's Supply
Bea Parish	Parish's Chelsea Cleaners
Duane Rowe	Floyd Rowe & Son Plumbing
David Winans	Winans Optical
Robert Howe	Chelsea Recreation

"Festival of Lights — Memory Trees"
C/o Chelsea Chamber of Commerce
P.O. Box 94
Chelsea, Michigan 48118

Enclosed is my donation for lights for the "Memory Trees"

in honor of _____

in memory of _____

(signed) _____



Sponsored by: The Community Resource Center

Saturday, November 20th, 9:00 to 4:00

Arts & Crafts at the K. of C. Hall
Bake Sale and Luncheon at area churches,
Merchant Christmas Specials.



JASON MIDA, a Beach Middle school eighth grader, helped out with last Saturday's First Annual Family Science Night at North school. Mida, a Boy Scout, worked in the biology area and showed off a number of skulls and bones. The evening, designed to promote science to youngsters, was sponsored by the PTN organization.



DANIEL ROBERTS experiments with a magnet and can lid during last Saturday night's first Family Science Night at North school. Roberts, a third grader, was among the many children who had the chance to explore the various branches of science through hands-on activities that were designed to demonstrate scientific principles.

Michigan Parents Helping Parents Now Meeting in Chelsea

Michigan Parents Helping Parents is now holding weekly meetings in Chelsea. The Jackson based organization is a peer support group for parents with acting out teens or pre-teens, which currently serves over 200 families in the Jackson area.

Chelsea meetings are held from 7 to 8:30 p.m. every Tuesday in the Faith in Action House.

Although the Chelsea meetings are being held at the request of the Chelsea School District Student Advisory Board, parents from all school districts are welcome.

MPHP provides a non-blaming environment where parents can begin to focus on and deal with their children's inappropriate behaviors. Parents at the meetings share child management and parenting ideas, and provide positive support for each other in their efforts to deal with difficult children. Parents are encouraged to set limits, impose consequences, and allow their children to take responsibility for their own actions.

In spite of all the drug education and the "just say no messages" delivered in our schools and by the media, over two thirds of our youth DON'T say no to drugs and alcohol.

Therefore, MPHP also helps parents recognize inappropriate adolescent behaviors resulting from the abuse of alcohol and other drugs. Parents who have successfully dealt with their own chemically dependent children are there to give incoming parents help and share their experiences.

For those parents unable to attend

on Tuesdays, Parents Helping Parents also meets on Wednesday evenings from 7 to 8:30 p.m. in the auditorium room of Foote Hospital's North Building on E. Michigan Ave., Jackson.

There are no fees or dues at meetings, but free-will donations are accepted. Michigan Parents Helping Parents is a not for profit organization.



THE CHILDREN COULDN'T BELIEVE Brian Hickey could freeze inner-tube rubber so solid that it could shatter, but that's exactly what they saw at North school last Saturday night. It was all part of the school's first Family Science Night in which displays were set up depicting chemistry, physics, biology, and earth and space.

ST. MARY'S CRAFT & BAKE SALE

Saturday, Nov. 20

9 a.m. to 3 p.m.
at the

St. Mary's Parish Center
400 Congdon St., Chelsea

RAFFLE & GENTLY USED TABLE
VARIETY OF CRAFTS AVAILABLE

If you hold common stock in any of these companies, we have some important information for you.

Dana Corporation Chrysler Corporation American Business Products

If you're in the stock market, it's vital to keep up-to-date on the latest market news. We can help. We offer daily recommendations on each of the stocks listed here. In addition, our on-line computer connection also offers instant access to investment information on more than 5,000 companies. And it's all free.

So if you're in the market, or just interested in the market, give us a call. We have the information you need.



DEB BAUER
Investment
Representative
(313)475-3519

Edward D. Jones & Co.
Member New York Stock Exchange, Inc. and Securities Investor Protection Corporation

18th ANNUAL KIWANIS FRUIT SALE

Tree-Ripened Florida Citrus Fruit and
Michigan Red Delicious Apples

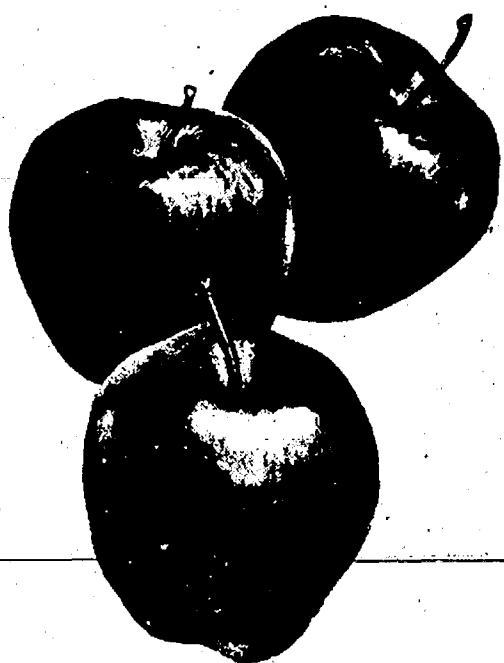

	CASE	1/2 CASE
NAVEL ORANGES.....	\$19.00	\$11.00
TANGELOS.....	\$19.00	\$11.00
PINK GRAPEFRUIT.....	\$17.00	\$10.00
RED DELICIOUS APPLES..	\$18.50	\$10.00
MIXED: Apples-Oranges-Grapefruit...	\$18.50	

You may order all oranges, all grapefruit, or all apples, or mixed, half and half.

Five days before the citrus fruit is on your table it was hanging on a tree in sunny Florida. Truly fresh Florida citrus fruit!

YOU CANNOT BUY THIS FRUIT IN ANY STORE!

ORDER NOW! Receive the finest fruit you have ever eaten... and help KIWANIS carry out their many community service projects.

PLACE ORDERS WITH ANY KIWANIS CLUB MEMBER
Or any of the following fine Chelsea business establishments:

Heydlauff's.....475-1221 Frisinger-Pierson Realtors..475-8651
Palmer Ford-Mercury.....475-1303 The Chelsea Standard....475-1371
Chelsea State Bank.....475-8681 Or Any Chelsea Kiwanian

ORDER DEADLINE . . . Tuesday, Nov. 30th
DELIVERY . . . Approximately Dec. 15th



ALLEN C. COLE
Funeral Director



DONALD A. COLE
Owner-Director

"Do not attempt to do a thing unless you are sure of yourself; but do not relinquish it simply because someone else is not sure of you . . ."

—Stewart E. White

We admire the man who approaches a task with quiet self-assurance. He may not always be certain of complete success but he is sure that he can give a creditable performance.

This should be our attitude toward the projects we face. Jobs that are too big, that demand skills or experience that we do not have, should not be attempted. But, once satisfied in our own minds that we can do the job, let no skeptic dissuade us with his unfounded doubts about our ability.

Arrangements in advance of need can be made calmly on the basis of factual information and unaffected by emotional stress. Let us explain the benefits to you.

COLE FUNERAL CHAPEL

Your Chelsea Funeral Home
with the "Home"-Like Atmosphere.

214 EAST MIDDLE ST.

PHONE 475-1551



Golla Shoppe

As the autumn leaves fall and Thanksgiving is upon us, we at La Jolla Shoppe would like to extend our gratitude with this special thank you card.

Sincerely



Gloria & Curtis

114 N. Main, Sylvan Building, Suite 5, Chelsea
Extended Hours
475-0717

Adopt-A-Pet

Animal Aid has rescued pets for adoption. Most are shown Saturdays at the Brighton Big Acre store, 8220 W. Grand River, from 10 a.m. to 2 p.m. Adoption fee is \$30. A.A. also will be showing pets at Pet Care in Ann Arbor at the same time.

DOGS—

1. "Donnette"—Pure Beagle, female, small, black and white spotted, 1 year, abandoned, best with older kids, used to other pets, semi-housebroken, 25-30 lbs.
2. "Sandy"—Collie/Shepherd mix, spayed female, tri-color, 4 years, housebroken, used to a toddler and other pets.
3. "Lady"—Pure Cocker, 5 1/2 months, red and blond, female, semi-housebroken, vaccinated.
4. "Turbo" and "Susie Q."—Pure Pekinenses, 1 1/2 years, semi-housebroken 1 tri-color, male; 1 black and white, female, vaccinated.
5. "Stinky" and "Billy Bear"—Pure Chihuahuas, long-haired, 1 buff, female, older adult, and 1 male, tri-color, 1 1/2-year-old, vaccinated.
6. "Terry"—Border Collie, male, 40 lbs., housebroken, used to kids and other dogs, young adult.
7. "Dina"—Great Dane or Boxer mix, female, brindle, small, short-hair, housebroken, abandoned. Her 3-10 weeks old puppies also available.
8. "Christopher"—Benji type, gold and brown, 30 lbs., housebroken, used to a toddler and other pets, long-haired, abandoned.
9. "Kye" and "Carmen"—Blue Tick/Collie/Lab. mixes, 3 years, 1-black, long-haired, neutered male; 1 brown, medium coat, spayed female, used to a toddler and other pets, vaccinated.
10. "Sundance"—Pure Dobe, red, 18 months, housebroken, vaccinated, large, male, tall and ears done, best with older kids, home without cats.
11. "B.J."—Collie/Shepherd mix, female, 2 years, best with older kids.

CATS—

1. "Elise"—White with charcoal and tan spots, female, short-hair, 1 year, loves kids, used to other pets, abandoned.
2. "Sparkle"—White kitten, short-hair, under 1 year, abandoned.
3. "Peggy"—Calico, female, green eyes, medium coat, adult, abandoned.
4. "Mary"—White cat, short-hair, green eyes, very loving, female, abandoned.
5. "Patty"—Tri-color kitten, 8 weeks, mom abandoned.

WCC Offers Real Estate Continuing Ed. Course

Washtenaw Community College Business-Industry Center will sponsor a certified real estate course for realty professionals this November. "Real Estate - Continuing Education, Section 3" meets Thursday, Nov. 18, from 8:45 a.m. to 3:30 p.m. This course is required by the Department of Licensing and Regulations for all real estate licensees and fulfills the six-hour statutory requirement for license renewal in 1993. This course will also be offered in December, from 8:45 a.m. to 3:30 p.m. Section 4 meets Wednesday, Dec. 15.

HELLO, THIS IS PENNINGTON LP GAS. HOW MAY I BE OF ASSISTANCE TO YOU?

Call Our 800 Number Now And We Will Tell You Why Pennington LP Gas Is Your Best Deal.

There's more to quality propane service than just getting the fuel delivered. Like flexibility and responsiveness to your needs. Like friendly, courteous representatives that make your calls pleasant and easy. Like 24-hour emergency service that's more than just an answering machine. With Pennington, you can count on competitive prices and yes, prompt, dependable deliveries from a company in business since 1953.

Pennington LP GAS
"Count on us to keep the heat on!"
MORENCI.....1-800-365-5599
STOCKBRIDGE.....1-800-274-5599
FENTON.....1-800-964-2266

Two Area Hunters Win Elk Permits

Two area men have been randomly chosen to participate in the state's elk hunt Dec. 7-14. Bryan Clay of Pinckney and Stanley Parr of Manchester were among the 185 Michigan residents who were chosen by computer for the hunt from among 41,420 applicants. Certified letters were mailed to all successful applicants.

Fifty-four of the hunters will be allowed to take either an antlered or antlerless elk, while 141 may take only an elk without antlers. Hunters have been notified which type of elk they may take.

This year's hunting area includes Emmet, Charlevoix, Cheboygan, Otsego, Montmorency, Presque Isle, and Alpena counties. During three September elk hunts, 164 hunters took 120 elk.

Conference To Address Educating Kids with ADHD

A day-long conference on the education of children with Attention Deficit-Hyperactivity Disorder (ADHD) will be held Dec. 7 from 9 a.m. to 5:30 p.m. at the Washtenaw Intermediate School District, 1819 S. Wagner Rd., Ann Arbor.

Nationally recognized authorities will discuss how parents and educators can work together to ensure that children with ADHD have productive school experiences.

Bonnie Fell, immediate past president of the parent support group Children with Attention Deficit Disorder, will be the keynote speaker. In the late afternoon, Dr. Melvin Levine, M.D., nationally recognized authority on learning difficulties, will be explaining "Schools Atune," a program for training teachers to work with children who have learning difficulties. Also, Dr. Richard Baldwin, the Michigan Director of Special

Education, will be speaking on the state's plan for educating children with ADHD.

Parents and professionals are invited to attend. A registration fee is required by Nov. 24. A continental breakfast and box lunch will be provided.

To register or for more information contact the WISD's staff development service at 994-8100, extension 1130.

By the year 2000, the aging workforce may increase the rigidity of the economy. An older, more stable workforce may adapt poorly to a rapidly changing economy. As the baby boomers reach their middle years, their willingness to pull up stakes in response to new opportunities will decline, according to "Workforce 2000," a U.S. Labor Department publication.

The Chelsea Standard, Wednesday, November 17, 1993

PARISHO & COMPANY

Professional Corporation
JAMES (JAY) W. PARISHO, C.P.A.
CERTIFIED PUBLIC ACCOUNTANT

Two locations to serve you:
1905 Pauline Boulevard, Suite 5, Ann Arbor, Michigan 48103-5001, 313/995-5656
107 1/2 South Main, P.O. Box 251, Chelsea, Michigan 48118, 313/475-9640
WE SERVICE: Personal — Corporate — Partnership — Forms
ACCOUNTING — TAX PREPARATION & CONSULTING — FINANCIAL PLANNING
Appointments available Monday through Saturday

Richard D. Kleinschmidt



General Contractor
Roofing - Siding - Carpentry
Seamless Aluminum Gutters

4785 Mast Rd.
Dexter, MI 48130
(313) 426-4613

Best F-Series Lease Ever!

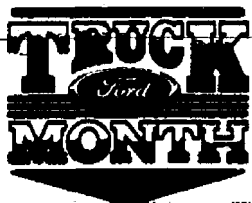

TRUCK MONTH

NOW! LEASE AMERICA'S BEST-SELLING TRUCK

for as low as **\$179**

A MONTH FOR 24 MONTHS*

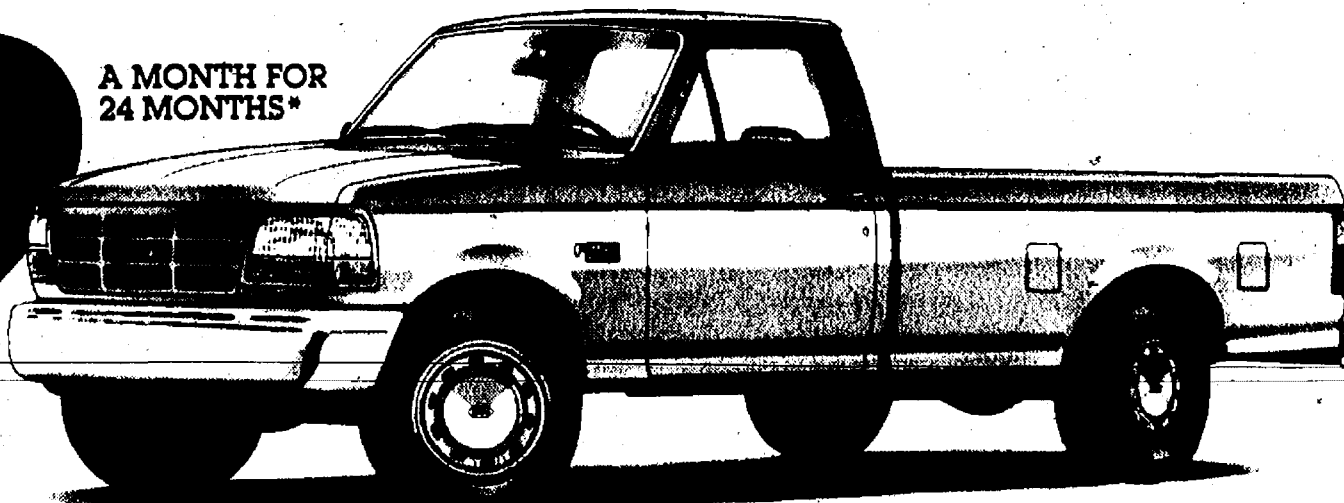

'94 FORD F-150 4x2

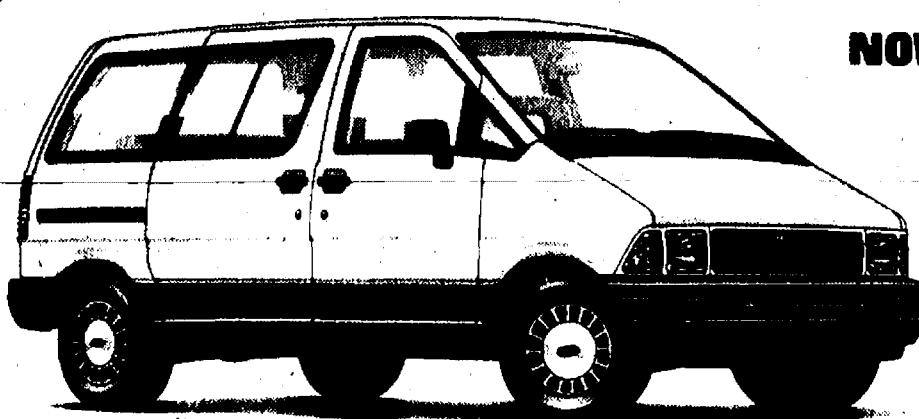

NOW GET

6.9% A.P.R. FINANCING
OR **\$1000** CASH BACK (1)

'93 FORD AEROSTAR XL PLUS

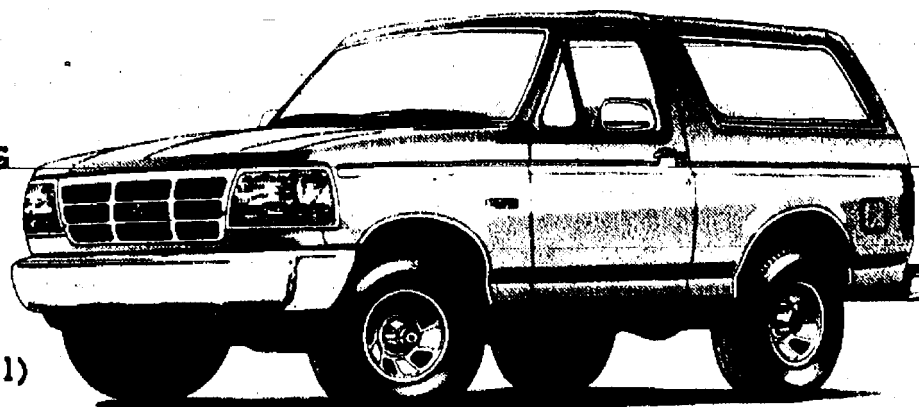

'93 FORD BRONCO XLT



GET

6.9% A.P.R. FINANCING OR **\$300** CASH BACK (1)

'93 FORD RANGER XLT

SAVE UP TO **\$1300** (3)

SAVE UP TO **\$1300** (2) '93 FORD F-150

Save \$1300 (2) when you buy Preferred Equipment Package 507A on a '93 F-150 4x2, 4.9L w/manual transmission.

ALSO ASK YOUR DEALER ABOUT ADDITIONAL INCENTIVES ON THE '93 FORD F-SERIES!

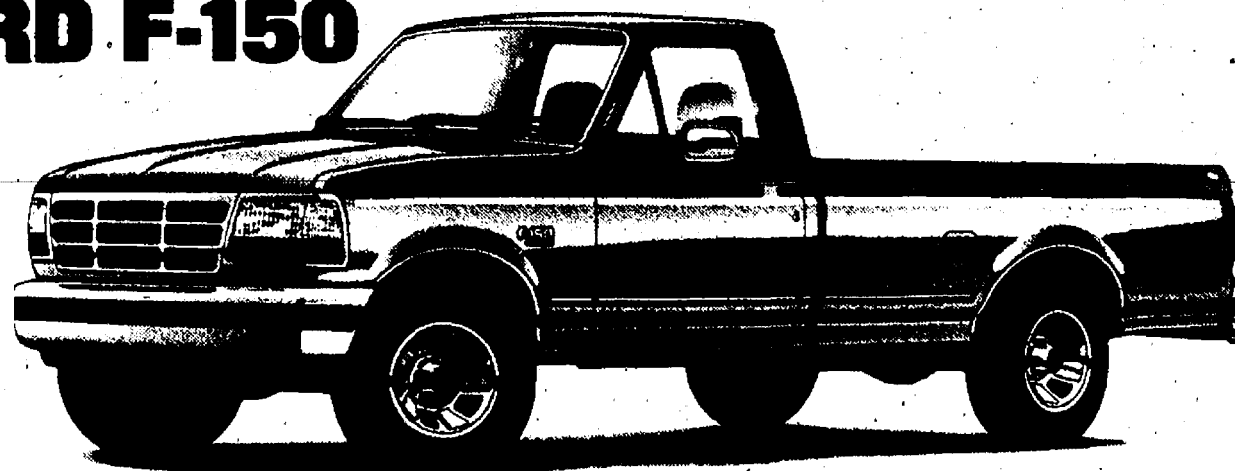

*1994 F-150 4x2 Special with P.E.P. 498A, 4.9L manual trans. M.S.R.P. \$14,078 excludes title, taxes, license fee. Lease payment based on an average capitalized cost of 93.49% of M.S.R.P. for 24 month, closed-end Ford Credit Red Carpet Lease, purchased in the nation through September 30, 1993. Some payments higher, some lower. See dealer for payment and terms. Lessee may have the option to buy vehicle at lease end at a price negotiated with the dealer at lease signing. Lessee responsible for excess wear and tear, and mileage over 30,000 at \$1.11 per mile. Credit approval and insurability determined by Ford Credit. Take new retail delivery from dealer stock by 1/4/94. Payments total \$4,296.00.

(1) Cash Bonus or 6.9% A.P.R. Financing through Ford Credit for qualified buyers. 48 months at \$23.90 per month per \$1000 financed with 10% down. Dealer participation may affect savings. Take new retail delivery from dealer stock. Limited-time offer. Excludes Ranger Splash. (2) Savings based on Manufacturer's Suggested Retail Price of Option Package vs. M.S.R.P. of option purchased separately. (3) Total savings based on Cash Back plus Option Package savings.

WASHTENAW COUNTY'S Quality DEALER

Chelsea **PALMER MOTOR** 222 S. Main / 475-1301



PHYSICAL THERAPY



**T. HERRLINGER
& ASSOC.**

3060 Baker Rd.
Dexter, Mich.

Phone
426-3768

T. Herrlinger & Associates is an Independent Outpatient Physical Therapy Practice dedicated to treat orthopaedic and neurological conditions of children and adults including but not limited to:

- Headaches
- Acute and Chronic Neck and Back Pain
- Sport and Auto Injuries
- Joint and Musculoskeletal Injuries
- Fractures
- C.V.A.
- Muscle Weakness
- Developmental Disorders
- Arthritic pain, etc.

Occupational and Speech Therapy and Social Services are also available.



WATERLOO FARM MUSEUM: On two week-ends in September, members and friends of the Waterloo Area Historical Society gathered around Ted Micka for instructions, then spread out around the old barn at the farm museum to dig trenches, haul and wash stone, and mix cement. The result will be a true stone foundation when the work is completed next spring. Joe Hanna, WAHS board member, co-ordinated the effort. Micka, of Brooklyn, specializes in the renovation and restoration of older homes and barns. The patience, good humor, and skill of Ted and his wife, June, made the project a unique learning experience.

When you see news happening
call 475-1371!

Eye Care

Cheryl Huey, M.D.

Ophthalmologist - Eye Physician and Surgeon

LIFE AFTER CATARACT SURGERY

Every patient who is faced with the possibility of undergoing cataract surgery is full of questions about what to expect after surgery. What are my chances of seeing well again? Will I have to change my glasses? I've heard that I won't be allowed to bend over or lift anything after surgery - is that true?

These are all good questions, and it's common to face cataract surgery with some apprehension. After all, your sight is at stake!

Cataract surgery has undergone remarkable improvements in recent years, and each patient has a high probability of recovering normal vision. An intraocular lens implant is usually placed inside the eye at the time of cataract surgery, replacing the cataractous human lens, so it's likely that your glasses will need to be changed after surgery. Most patients will wear glasses at least part of the time after cataract surgery.

Modern cataract surgery is much safer than that of a decade ago, and the risk of complications is much less. While there may be some minor restrictions placed on your activities in the early healing stages, most patients will be returning to their normal lifestyle very soon after surgery.

Cheryl Huey, M.D.

Ann Arbor Eye Care
Liberty Medical Complex
3200 West Liberty
Ann Arbor, MI 48103

(313)
662-2020

Information Available on Federal Benefits for Vets

The 1993 edition of one of the Government's most popular publications entitled **Federal Benefits for Veterans and Dependents** is now available. This best selling handbook describes the wide range of benefits available to all Veterans and their dependents. Eligibility requirements, the important timetable for benefits and where and how to apply for benefits are described in detail.

Education and training benefits including the GI Bill, job training, vocational rehabilitation, and employment assistance are covered extensively. Other major sections describe VA loans for home buying Vets, life insurance, disability benefits, health care, death benefits, and other benefits for survivors. All VA facilities where Veterans can go for assistance including VA Hospitals, Nursing Homes, Clinics, VET Centers where counseling is available, and Treatment Centers for alcohol and drug dependence are listed with addresses and telephone numbers. The location of all Veterans Ad-

ministration National Cemeteries is also provided along with important information on burial, burial flags, and Presidential Memorial Certificates. Other topics of interest to Veterans including discharge records, medals and awards, correction of military records, and the new U.S. Court of Veterans Appeals are described.

Federal Benefits for Veteran and Dependents is a must for all Veterans and their dependents. This handbook may be of particular interest to recent Desert Storm and Somalia Veterans.

**GIVE
BLOOD,
PLEASE.**

American Red Cross

\$39.95 Snowthrower Tune-ups.

We will service your snowthrower at your home for one low price of \$39.95. Included in the price are a 10 point inspection, a free sparkplug & tank of gas! Plus we'll guarantee it to run or we'll fix it for free! All you need to do is call!

MOBILE MOWER REPAIR, INC.
8390 W. Huron River Dr. Dexter, MI. 48130
1-800-828-0428 or 313-426-5865

WE COME TO YOU!

- We service all brands.
- All work guaranteed.
- Certified technician.

Some exclusions apply, call for details. Wear items & engines over 5 hp. extra. Coupon exp. Nov. 30.

Your advertising support makes this newspaper possible.

Look Over These Quality Previously-Owned Vehicles and SAVE BIG BUCKS!

GM AUCTION & NEW CARS

1993 CHEV LUMINA 4-dr. EURO. 16,400 miles.....	\$13,900	1993 OLDS SILHOUETTE 9,100 miles.....	\$18,900
1993 BUICK CENTURY 4-dr. 17,600 miles.....	\$12,500	1992 CHEV APV VAN 16,000 miles.....	\$14,900
1993 CHEV CORSICA 4-dr. 16,300 miles.....	\$10,500	1992 CHEV GEO METRO 17,200 miles.....	\$6,995
		1992 BUICK SKYLARK 4-dr. 6,300 miles.....	\$12,900

QUALITY USED CARS & TRUCKS

1992 CHEV S-10 Pick-up.....	\$8,995	1988 CHEV CELEBRITY 4-dr.....	\$4,995
1992 CHEV ASTRO VAN Nice van.....	\$13,900	1988 CHEVY CAPRICE 4-dr.....	\$6,995
1992 CHEVROLET CAVALIER Real nice car.....	\$8,995	1988 MERCURY GRAND MARQUIS.....	\$5,995
1992 CHEV METRO CONV. 7,900 miles.....	\$8,495	1987 CHEV SUBURBAN.....	\$8,495
1991 CHEV LUMINA 4-dr. 25,000 miles.....	\$9,995	1987 CHEV S-10 4x4 PICK-UP.....	\$6,495
1991 BUICK PARK AVENUE 34,000 miles.....	\$15,900	1986 OLDS TORONADO 2-dr.....	\$5,995
1989 CHEV CELEBRITY 4-dr.....	\$5,995	1985 CHEV CAVALIER 4-dr.....	\$995
1989 OLDS CUTLASS SUPREME 2-dr.....	\$6,995	1983 LINCOLN TOWN CAR.....	\$2,495
		1982 LUV PICK-UP.....	\$695

CALL Dave, John, or Fred

FAIST-MORROW

1500 S. Main St.
Chelsea

475-8663

OPEN TILL 8:00 p.m.
MON & THURS
OPEN SAT 9-3

THE DOMINATOR



**LOOK OUT!
HERE IT COMES!**

IT'S ENORMOUS. IT'S DELICIOUS. WATCH OUT. IT'S COMIN' SOON!

It's Here
So Call Now
475-0300

DOMINATOR

DOMINATOR'S VALUE PIZZA
CARRY-OUT ONLY

30 Spectacular
Slices
With Your Favorite
Topping
Only
\$9.99

Valid at participating stores only. Not valid with any other offer. There may be some restrictions. Cash value .0001. THIS IS NOT A CASH REFUND. PRODUCT © 1993 Domino's Pizza Inc.

DOMINATOR

DOMINATOR'S VALUE PIZZA
CARRY-OUT ONLY

5 Dozen Pizza
Slices With
Favorite
Topping
1 Dozen Servings
Of Coke
\$22.99

Valid at participating stores only. Not valid with any other offer. There may be some restrictions. Cash value .0001. THIS IS NOT A CASH REFUND. PRODUCT © 1993 Domino's Pizza Inc.

\$25 MILLION DOMINO'S NINTENDO INSTANT WIN GAME

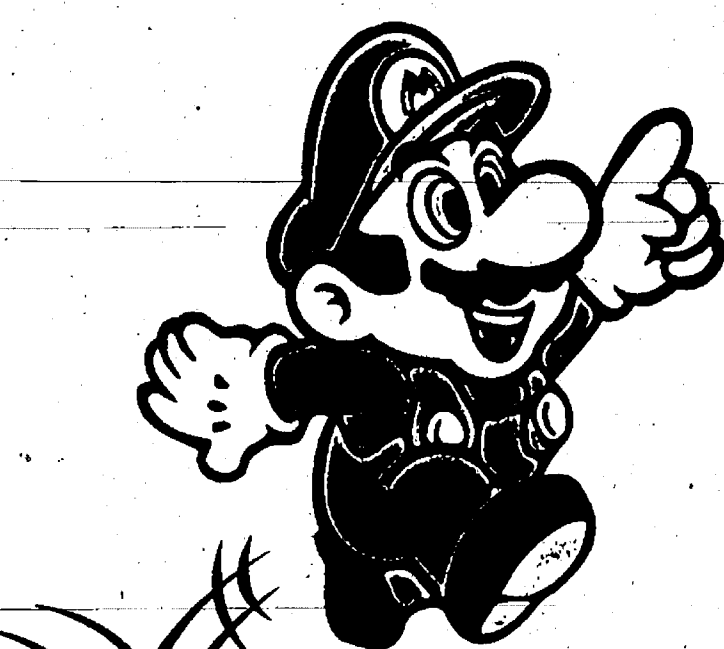

NOW OUR CUSTOMERS
COULD WIN **Nintendo**

- 1000 Super NES® Control Sets with **SUPER MARIO ALL-STARS!**
- 7000 Nintendo Prizes: Hottest new titles and Game Boy® Basic Sets with Super Mario Land 2 - 6 Golden Coins!
- 16 Million winners of savings on Domino's Pizza products, Coke® & Diet Coke®

GET A **FREE** GAME CARD & **FREE** TWISTY BREAD!

TRY OUR NEW
CRUNCHY THIN CRUST PIZZA*
AND GET AN ORDER OF TWISTY BREAD™ **FREE!**

* At regular price.



Local Man Recovering After Accident

A newlywed Dexter man involved in a Nov. 2 car accident is slowly recovering after surgery.

Mark Whitley of Dexter, who was married about a month ago to Laura Anderson of Chelsea, suffered serious injury when a car hit him from behind near his place of employment in Saline. The vehicle that hit his truck from behind was traveling 55 mph. Upon impact, Whitley's truck was pushed into an oncoming van which was turned upside down at the time of the collision, according to Whitley's father-in-law, John Anderson.

Anderson said Whitley and the driver of the van were rushed to University of Michigan Hospital. Whitley endured surgery in which a steel rod was inserted in his thigh to reinforce his femur. Anderson said the woman driver of the van is still listed in critical condition. Whitley's hospital stay lasted a week. He returned home Nov. 9.

The driver of the vehicle that rear-ended Whitley's truck was ticketed for careless driving. He received no injuries, Anderson said.

Whitley's mother, Garnet Whitley is taking care of her son while he recuperates. Anderson said Whitley will be incapacitated for at least eight weeks.

RESTAURATEUR Craig Common of The Common Grill presents a check to Donna Palmer, left, and Laurie Gravelyn, of the Festival of Lights Committee to cover the cost of holiday lights for the evergreen trees in the parking lot behind the restaurant. The trees will be lighted in blue in memory of merchants who were in business in the buildings now occupied by the restaurant. Those merchants include W.P. and John Schenk of Schenk's Department Store, John Glick of Glick's Store, M.J. "Andy" Anderson of Anderson's, and Henry Fenn and Lida Guthrie of Fenn's Drug Store.

Chamber of Commerce Offers Limited Edition Ornaments

Chelsea Area Chamber of Commerce is offering a second annual Village of Chelsea tree ornament. Proceeds from the ornament sale help to fund the annual Chelsea Festival of Lights. This year's Festival will be Friday, Dec. 3.

"Local merchants and service clubs have provided most of the funding for the past Festivals of Light," said Chamber director Ann Feeney. "But as the Festival grows, we need another source of revenue to finance the many activities that people can enjoy. When somebody buys an ornament, they are supporting our village, and they have a wonderful keepsake to show for it."

This year's ornament features a sketch of the 14th District Courthouse Building on the corner of Main and South Sts. It is a limited edition, and will not be offered again. There are also a few 1992 ornaments available with a sketch of the Clock

Tower. Ornaments are on sale at Dayspring Gifts, Harper Shoes, and the Chelsea Area Chamber of Commerce office in the Sylvan Hotel.

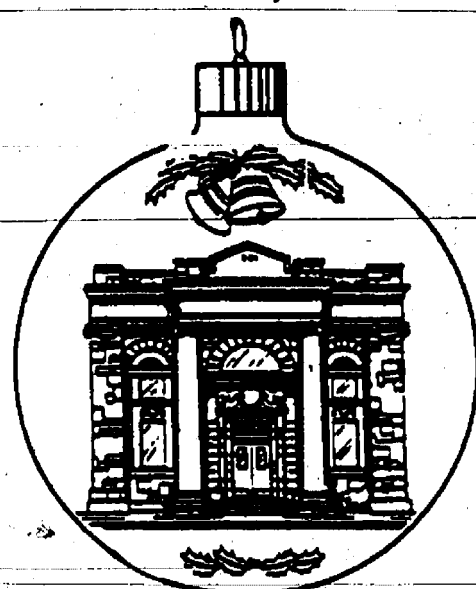

Not Shown Actual Size.

Dial-A-Garden Topics Listed

The following is a weekly schedule of Dial-A-Garden, the system of pre-recorded daily gardening tips sponsored by the Washtenaw County Cooperative Extension Service. The system is in operation 24 hours a day, seven days a week. Interested persons are invited to call 971-1129 at their convenience to listen to timely, up-to-date gardening information.

Wednesday, Nov. 17—"Constructing a Container Garden."
Thursday, Nov. 18—"Plants for a Container Garden."
Friday, Nov. 19—"Maintaining a Container Garden."
Monday, Nov. 22—"Using Wood Ash."
Tuesday, Nov. 23—"Late Fall Fertilizing."
Wednesday, Nov. 24—"Kitchen Garden."

Please Notify Us
In Advance of
Any Change in Address

The Chelsea Standard

Section 2

Chelsea, Michigan, Wednesday, November 17, 1993

Pages 9-22



SOUTH SCHOOL CHILDREN collected canned goods and paper products for Faith in Action this month. The project was sponsored by the student council. Above are members of the student council Committee for Faith in Action, with some of the items they collected. Pictured

are Kelley Root, Lisa Armstrong, Lisa Vogel, Max Sprinkle, Micki McMillan, Cliff Collinsworth, Amanda Norris, John Lowery, Rene Johnston, Allison Williams, and Heather Tanner. Not pictured is Sarah Brigham.



NORTH SCHOOL FIFTH GRADERS in Barbara Brown's class once again organized the annual school canned food drive to benefit Faith in Action/Chelsea Social Services. North students donated 2,300 cans of food, much of which will be distributed during Thanksgiving and Christmas. Students in the class include Melissa Adams, Sarah Atlee, Ashley Augustine, Jodi Balze, Chris Broshar,

Chris Cooper, Jennie Diesing, Catie Dushiber, drive chair Elizabeth Fusco, Trevor Gorton, Meagan Hollo, Mike Katula, Nate Keiser, Corinne Kistka, Mike Konieczki, Mike Miller, Amanda Peterson, Emily Royce, Laura Turluck, Josie Wells, Margaret Yekulis, Jennifer Young, and Nathan Ziegler.

Area Metroparks Offer Seasonal Nature Events

"Hudson Mills Mammals." Learn about the furry animals that live in southern Michigan during this indoor and outdoor program to be held at the Activity Center of Hudson Mills on Saturday, Nov. 20 at 1 p.m. An indoor examination of slides and stuffed specimens will be followed by a search outdoors for mole tunnels, squirrel nests, buck rubs and other mammal signs. Registration is required. For more information/registration contact Hudson Mills Metropark at (313) 428-8211 or 1-800-47-PARKS.

Two nature events will be held at the Nature Center of Kensington Metropark near Milford/Brighton. "Use Your Common Senses," a family walk using all five senses to explore nature in new ways, will be held Saturday, Nov. 20 at 1:30 p.m. Pre-registration is required.

"Winter Wildflowers." Flowers are still interesting, even without their blooms, so join in a leisurely walk to talk about the natural history and folklore of local wildflowers, Sunday, Nov. 21 at 2 p.m. Pre-registration is required. For additional information/registration contact Kensington Nature Center at (313) 685-0603 or 1-800-47-PARKS.

"Snacks with Santa," including a visit with Santa, a snack and a sleigh or hayride (depending on the weather), will be held at the Farm Center of Kensington Metropark near Milford on Saturday and Sunday, Dec. 4 and 5 at three different times each day. Tickets for exact times must be purchased in advance. Tickets are \$5 per person and go on sale at the Kensington Metropark Office on Saturday, Nov. 20 at 8 a.m. For more information/registration contact Kensington Farm Center at (313) 685-1581 or 1-800-47-PARKS.

Advance registration and a vehicle entry permit are required: (Annual—\$15 Regular/\$8 Senior Citizens or Daily—\$3 week-ends and holidays, \$2 week-days except Tuesdays.

BERT'S AUTO SERVICE, INC.

COMPLETE MECHANICAL REPAIR

American & Japanese



One Day Service on Most Jobs

OVER 30 YEARS EXPERIENCE

A DELCO-TECH SERVICE CENTER

OPEN MONDAY-FRIDAY 7-6

769-3232

5984 Jackson Rd.

- 4 WHEEL ALIGNMENT
- AIR CONDITIONING
- BRAKES
- CLUTCHES
- OVERHAULS
- AMERICAN & JAPANESE
- TRANSMISSIONS
- TUNE-UPS
- ENGINE REBUILDING & EXCHANGES

1 mile

Shuttle Service to or from Work in Ann Arbor or Dexter Area

Standard Want Ads Get Quick Results!

GEE FARMS

14928 Burkhardt Rd.
Stockbridge



Phone
(517) 769-6772

Open 8 a.m. till dark

FRESH FRUITS & VEGETABLES

BIRD FEEDERS

AND A LARGE SELECTION OF FINE BIRD SEED

BLACK OIL SUNFLOWER SEED
50 lbs. \$9.95

HOME-GROWN CABBAGE & SQUASH
APPLES • CIDER

The Area's Largest Walk-Thru Nursery

HARPER SHOE CO.
GOING OUT OF BUSINESS
STORE-WIDE SALE

Up to **50% Off**

After 3½ years in business and many, many hours, we must close our doors. Shop at our sale early while size selection is best!

OPEN LATE THURSDAY
Shoes, Boots, Apparel
1/2 Off and More!

HARPER SHOE CO.

101 N. Main, Downtown Chelsea

Ph. 475-2311

DALEEN HARPER, Owner

WOLVERINE • DEXTER • NATURALIZER • NIKE • REEBOK • K-SWISS • HUSH PUPPIE • CONNIE • ETONIC • KEDS • BUSTER BROWN • SEBAGO & MORE

SPORTS

Let's Go
Bulldogs!



Bulldogs Girls Finish Second in SEC Basketball

Chelsea Bulldogs girls basketball team finished second in the Southeastern Conference with a 10-2 record after beating the Saline Hornets and losing to the Pinckney Pirates last week.

The Bulldogs and Pirates were tied for the conference lead before last Tuesday. The Pirates had lost to the Bulldogs and Chelsea had lost to Tecumseh.

This time, however, Pirate Nicole Cushing put on a show in the second half to lead her team to a 41-25 victory.

Chelsea had a 20-17 half-time lead before Cushing took charge and scored 15 of her 23 points.

"We played a great first half, but Cushing came out and beat us in the second half," said Chelsea coach Charlie Waller.

She took the ball the first three times and scored. Once she decided to start driving to the basket, it was over.

Waller said the Pirates decided to apply defense pressure on the wings, which kept the Bulldogs from pushing the ball inside. The Bulldogs had just two baskets in the second half.

Meanwhile, Chelsea was called for numerous fouls in the second half as they tried to keep the Pirates from driving. Chelsea ended up 3-5 from the line for the night while the Pirates were 18-23.

Courtney Thompson had seven points to lead the Bulldogs, while Kate Steele and Annie Terpstra each had six. Laura Carty, Erin Schiller, and Mara Smith each had two.

"Kate had one of her best games and had a great first half," Waller said.

"She was really the difference." Friday evening at Saline Middle school the Bulldogs used dominant play inside by Terpstra to take a 46-31 victory.

"They were shorter than we were," Waller said.

"Annie had 21 points and they had no one to match up with her."

Chelsea took a 21-8 lead by half-time. The Bulldogs broke the press in the second half and got the ball inside to Terpstra.

Annie had an outstanding game and the rest of the team played good defense but offensively they didn't have much luck," Waller said.

Schiller had nine points, Steele six, and Charlotte Ziegler, Laura Carty, Jessica Inwood, Thompson, and Martha Merkel each had two. Thompson had eight rebounds and six blocked shots.

Chelsea finished the regular season with a 14-6 over-all record.

Chelsea bowed out of the district basketball tournament Monday night with a 45-42 loss in overtime to Brooklyn Columbia Central.

The Bulldogs, who beat the Golden Eagles during the regular season, scored just four points in the last seven minutes of the game, including the three-minute overtime period.

Thompson's field goal tied the game at 38 with 4:08 left. From there, turnovers and missed shots plagued both teams.

Central's Julie Slusher hit a three-point shot to put the Eagles up 41-38.

Thompson made one of two free throws to put Chelsea within two points.

The Bulldogs had a chance to tie but missed the front end of a one-and-one. On the other end, Lisa Green sank two free throws to put the Eagles up by four, 43-39.



LAURA CARTY drives toward the basket after making a steal near half court. Carty scored 14 points for the Bulldogs Monday night but it wasn't enough to keep the Bulldogs in the district tournament.

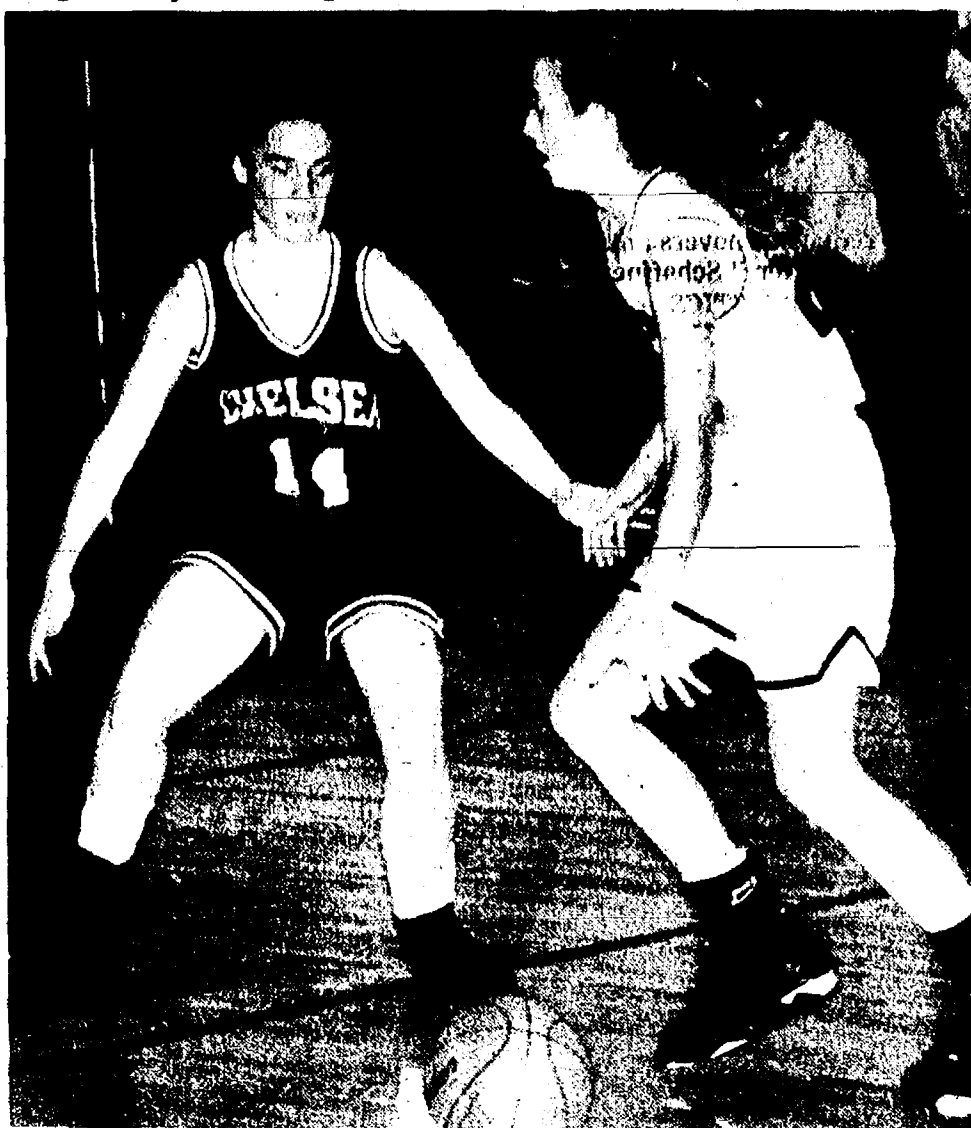

CHARLOTTE ZIEGLER works hard on defense against Columbia Central during Monday's loss in the first round of the district tournament here.

Carty then hit a dramatic three pointer from the wing to pull the Bulldogs within 43-42, but the Eagles' Bambi Carpenter sank two free throws, giving Chelsea one last desperation shot, which bounced off the rim.

"Neither team out there was very good tonight," Waller said. "Defensively, they choked us off out front and stopped us from getting the ball inside. We couldn't design anything to take the pressure off our guards."

Waller said the youth and inexperience of his team showed and "the pressure really got to us. Our kids were not ready to play that kind of game. We came unglued."

Carty, Waller said, "played the game of her life, a sensational game." She had a team-high 14 points, including a pair of three-pointers. Terpstra scored 12 points, Schiller had six, Thompson four, Merkel four, and Ziegler two.

Chelsea finished the season with a 14-7 record.

The Golden Eagles will go on to play Tecumseh tonight in the semi-finals. Dexter plays Saline in the other semi-final. Both games are in Chelsea.

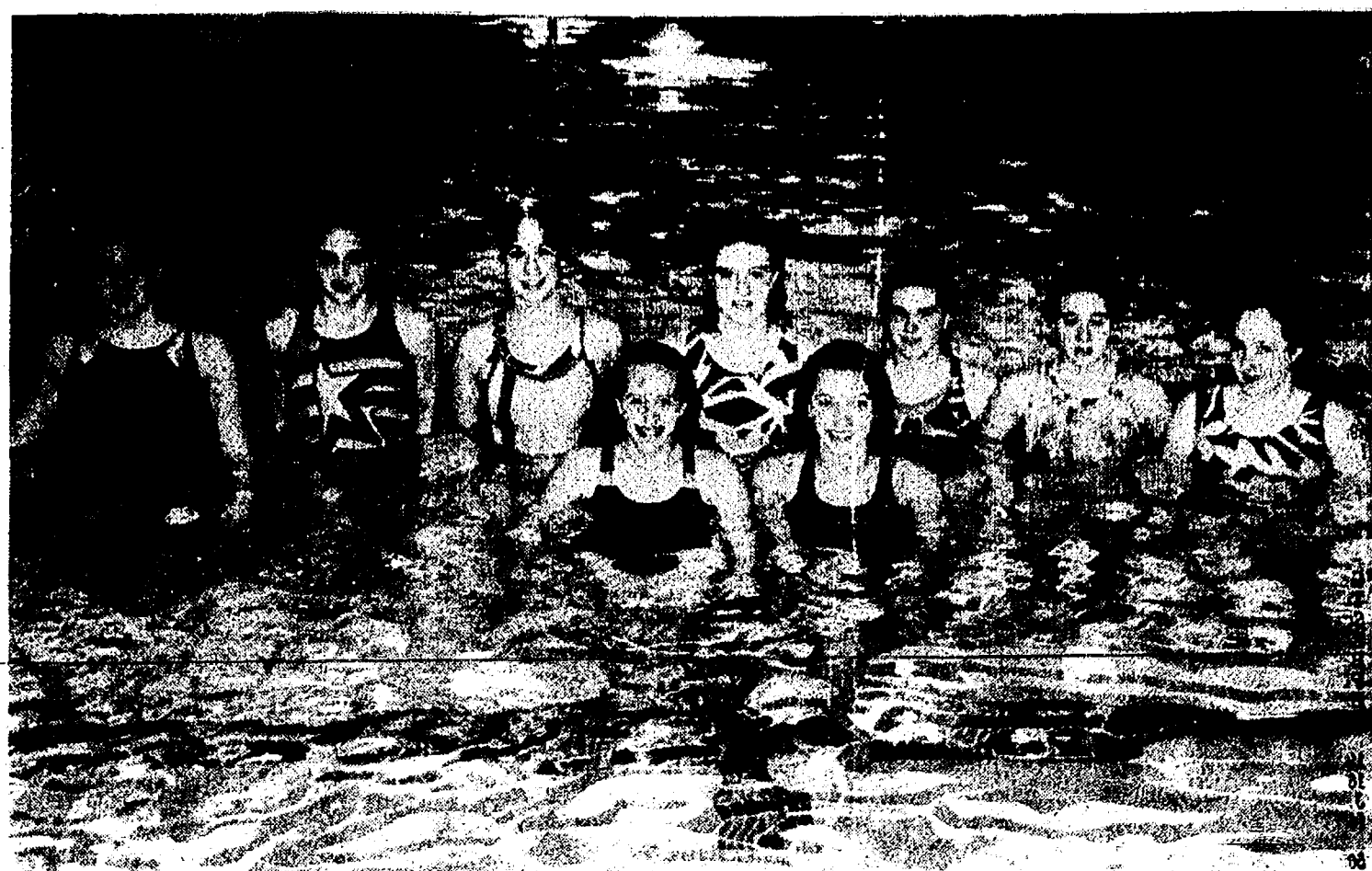

CHELSEA BULLDOGS contingent to the state meet includes, in back, from left, Kelly Bowers, Erin Hack, Betsy Schmunk, Erin Baird, Stephanie Wesolowski, Cara Heitman, and Angie Wilson. Divers Alicia Vogel, front left,

and Christie Lonskey, from right, were scheduled to compete last night at the diving regionals and could qualify as well. The meet is this week-end at Michigan State University.

Nine Chelsea Swimmers To Compete at State Meet

Nine members of the Chelsea Bulldogs girls swimming team will be competing at the state meet at Michigan State University this Friday.

Sophomore Erin Baird qualified in her first individual event, the 500 freestyle, at the Dexter Second Chance Shave Invitational last Wednesday with a time of 5:46.62.

Freshman Alicia Vogel qualified for the regional diving meet with her third place finish at the Dexter invitational.

"This meet was held to give girls a second chance to qualify for the state meet," said Chelsea coach Dave Brinklow.

"Erin just missed the state cut in

8th Grade Cagers Lose First Game

Beach Middle school eighth grade boys basketball team opened their season last Friday with a 42-24 loss to Saline.

Both teams played well the first quarter. Chelsea scored six quick points and ran their offense well. However, Saline kept pace and scored with precision passing to the inside.

Chelsea began to turn the ball over on offense and failed to stop the post move. They trailed 15-8 by the end of the first quarter.

The Bulldogs defense held Saline to seven points in the second quarter, but the offense couldn't take advantage and scored just two points.

"The third and fourth quarters were a repeat of the first and second with our defense allowing too many passes to key players inside and our offense not capitalizing on their opportunities," said Chelsea coach Jim Tallman.

Chelsea scorers were Ron Reilly 9, Chris Herter 4, Scott Basar 4, Justin Kivi 3, Bob Cooper 2, Mike Kolesar 1, Mike Pidd 1.

Other members of the team include Jake Bell, Chris Hatch, Luke Deikis, Rob Ellis, Sean Stickney, Joe Frost, Matt Adams, Nate Cooper, and Ryan Hubbard.

the Southeastern Conference meet, so I wanted to give her another shot at qualifying. She made it, and we ended up with Alicia qualifying for regionals as well."

Junior Betsy Schmunk will be competing in the 200 and 500 freestyle events and freshman Erin Hack will swim the 100 freestyle.

Schmunk, Hack, Baird, and sophomore Kelly Bowers will combine for the 200 and 400 freestyle relays. Junior Christie Lonskey will dive at the regional meet and will also be an alternate on the relays. Other alternates are freshman Cara Heitman, sophomore Stephanie Wesolowski, and junior Angie Wilson.

JV Cagers Win Conference After Two Victories Last Week

Chelsea Bulldogs junior varsity basketball team finished the season with victories over Pinckney and Saline to capture the Southeastern Conference championship.

The Bulldogs got revenge last Tuesday over Pinckney, 37-18, as Chelsea out-scored the Pirates 28-11 in the second half.

"We were able to shut down their offense," said Chelsea coach Paul Terpstra.

Chelsea scorers included Heidi Wehrwein 15, Kasie Ruhlig 8, Jessica

Inwood 6, Michelle Lucas 4, Mellisa Carty 2, and Laurie Schiller 2.

In Friday's 50-27 win over Saline, Chelsea's pressure defense forced numerous turnovers. The Bulldogs out-scored Saline 27-12 during the second and third quarters.

Chelsea was led by Inwood with 16 points (8-12 shooting) and Wehrwein with 14. Other scorers were Schiller 6, Ruhlig 5, Carty 2, Lucas 2, Chrissy Hodgson 2, and Heidi Kémnitz 1.

The Bulldogs finished with a 15-5 record.

HANSEN'S SPORTS CENTER

IN WATERLOO

New
& Used



Parts
& Service

CLOTHING and ACCESSORIES

OPEN 7 DAYS A WEEK, 10 a.m.-9 p.m.

All your snowmobile needs!

13901 SEYMOUR RD.

PHONE (313) 475-7212

(26 years of excellence)



Over 20 Years of Satisfied Customers

DON POPPENG

Used Car Sales
PALMER MOTOR SALES

475-1800
475-3650

See Don for Your Next New or Used Car or Truck.
You'll be happy you did!

CHELSEA RECREATION COUNCIL MENS OVER 30 SUNDAY BASKETBALL LEAGUE MANDATORY ORGANIZATIONAL MEETING

WHEN: November 29th, 7:00 pm

WHERE: Chelsea HS Cafeteria

All teams MUST be represented.

If you have any questions, please call 475-9830.

Mon-Thurs. 8:00 am-5:00 pm & 6:00 pm-8:30 pm.

Fri. 9:30 am-3:30 pm

Holly Daze Sale

SATURDAY, NOV. 20

ERECTOR SETS

from \$24.99 to \$75.99

\$5.00 Off

DEXTER HOBBY SHOP

8063 Main St., Dexter

Ph. 426-3910

Subscribe today to The Standard:

Michael P. McCarthy
Painting • Wallpapering
Interior • Exterior
Fully Insured
Free Estimates
313-426-4973

**CLASSIFIED
ADS**
Really work

Anniversary Special

Offer Good Through 12-3-93

We Will Design
An
**INDIVIDUALIZED
PROGRAM**
for your
TOTAL-FITNESS

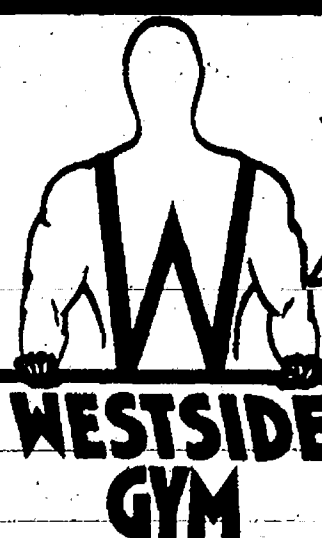

**WESTSIDE
GYM**

& FITNESS CENTER

PHONE 475-1900

120 1/2 W. Middle St., Chelsea, Michigan

AEROBIC FITNESS EQUIPMENT

CAM WEIGHT MACHINES • FREE WEIGHTS
SHOWERS & LOCKER ROOMS!

BOWLING

Chelsea Gridders Dominate 1993 All-Southeastern Conference Teams

Chelsea Bulldogs, the 1993 Southeastern Conference champions, dominate the SEC All-League Football Teams.

Bulldogs Pat Steele, Colby Skelton, Barry Antilla, and David Brock are unanimous selections to the SEC first team.

Steele, a quarterback, Skelton, a receiver, and Antilla, a lineman, made the first-team offense, while Brock is a first-team defensive lineman.

Chelsea defensive back Tim Wescott, linebacker Matt Montagne, and defensive end Eric Dougherty are also first-team defense selections.

The Bulldogs also have six second-team selections. On the offensive team are running back Gabe Bernhard, end Don Poppenger, and guard Randy Hurst. On the defensive team are back Skelton, linebacker Casey McCalla, and end Rob Frost.

Chelsea offensive lineman Matt Dymond and defensive back Poppenger are honorable mention selections.

FIRST TEAM OFFENSE

QB Greg DeGrand Saline
RB Eddie Johnson Milan
RB Dusty Bennett Pinckney
QB Pat Steele Chelsea
E Colby Skelton Chelsea
E Tom Martin Milan
T Barry Antilla Chelsea
T Charlie Ward Milan
G Jason McWhinnie Pinckney
G Matt Ernst Saline
C Jeff Nadig Saline
K John White Pinckney

FIRST TEAM DEFENSE

DB Tim Wescott Chelsea
DB Leon Hammond Saline
DB Chip Mick Milan
LB Matt Montagne Chelsea
LB Ian Connolly Pinckney
LB Tim James Saline
DE Eric Dougherty Chelsea
DE Scott Cherry Saline
DL David Brock Chelsea
DL Tom Lahm Pinckney
DL Bryan Dible Saline
K Scott Cherry Saline

SECOND TEAM OFFENSE

RB Ryan Balcom Dexter
RB Jeff Proffitt Tecumseh
RB Gabe Bernhard Chelsea
QB Jerry Soranno Pinckney
E Erik Johnson Lincoln
E Don Poppenger Chelsea
T Tom Lahm Pinckney
T Scott Cherry Saline
G Randy Hurst Chelsea
G Brian Kilbarger Milan
C Steve Wyman Milan

SECOND TEAM DEFENSE

DB Colby Skelton Chelsea
DB Tom Martin Milan
DB Adam Greenman Pinckney
LB Gerrod Visel Dexter
LB Lance Beaton Milan
LB Casey McCalla Chelsea
DE Jason Martinez Tecumseh
DE Rob Frost Chelsea
DL Greg DeGrand Saline
DL Deshun Couch Milan
DL Bill Smith Lincoln

Junior House League

Standings as of Nov. 11

	W	L
Hughes Construction	54	23
Henry's Pub	54	24
City Mix	50	27
Washenaw Engineering	44	33
Bob-Rodger	44	34
Vogel's Party Store	42	35
Associated Drywall	41	36
Roberts Paint & Body	39	38
Little Wack Excavating	37	40
TD Sales & Service	36	41
TD IV Lounge	34	43
JENEX	31	46
Chelsea Lanes	29	48
Part Peddler	27	50

Ind. high games: P. Lehman, 236; P. Urbanek, 232; D. Collins, 229; D. Beaver, 226; M. Frinkle, 220; R. Zatorski, 212.

Ind. high series: D. Beaver, 637; P. Urbanek, 580; D. Collins, 566; P. Lehman, 569; G. Rinke, 566; J. Marshall, 550.

Rolling Pin League

Standings as of Nov. 9

	W	L
Grinders	25	14
Sugar Cane	24	15
Sugar Bowl	24	16
Kookie Kutters	23	16
Banders	22	17
Hot Shots	17	22
Happy Cookers	13	26
Scout Cops	5	35

Ind. games over 140: B. Parish, 201; G. Clark, 183; J. Struck, 180; P. Wurster, 178; P. Harock, 167; J. Stanish, 164; L. Orban, 153; C. Ramsey, 151; J. Edick, 157; M. Hanna, 153; J. Kuhl, 150; C. Stofler, 148; P. Paige, 145; S. Rinke, 147; B. Houk, 142.

Ind. series over 425: G. Clark, 511; B. Parish, 500; K. Struck, 472; P. Harock, 463; J. Stanish, 444; C. Stofler, 437; M. Hanna, 429.

Star of the week: B. Parish, 77 pins over average for series.

Mid-Morning Mixed League

Standings as of Nov. 13

	W	L
Team No. 11	51	19
Thompson Pizza	42	28
Marlin	41	29
Hurricanes	41	29
Miller	40	30
Seminole	39	31
Strike Force	38	32
Lightning Bolt	37	33
Looney Tunes	36	34
Wolverines	26	44
Team No. 12	18	52
Boochers	5	55

Male, games over 100: D. Price, 162; J. Young, 153; G. deMontigny, 127; B. Koepf, 123; T. Bailey, 118; J. Schanz, 117; J. Bacon, 117; J. Gos, 114; S. Savers, 114; J. Summey, 111; W. Newman, 107; M. Gaborne, 106; P. deMontigny, 104; R. Castiberry, 101.

Male, series over 300: D. Price, 449; J. Young, 345; B. Koepf, 346; J. Bacon, 323; T. Bailey, 322; J. Gos, 319; J. Summey, 309; W. Newman, 308.

Female, games over 100: S. Miller, 164; V. Thompson, 148; J. Inwood, 138; S. Murray, 130.

Female, series over 300: V. Thompson, 367; S. Miller, 313.

Male star of the week: J. Gos, 52 pins over average for series.

Female star of the week: S. Murray, 79 pins over average for series.

Chelsea Bantams League

Standings as of Nov. 13

	W	L
Wild Cats	38	12
Power Rangers	28	22
Strikers	25	25
Team No. 3	4	41

Male, games over 50: B. Thornton, 128; R. Kaler, 91; T. Thornton, 89; R. Castiberry, 72; B. J. Castiberry, 71; J. Collinsworth, 69; E. Guenover, 58; S. Schanz, 56; J. Lindemann, 65; C. Collinsworth, 53.

Male, series over 90: B. Thornton, 433; R. Kaler, 176; T. Thornton, 168; R. Castiberry, 138; B. J. Castiberry, 113; E. Guenover, 112; J. Collinsworth, 111; S. Schanz, 108; C. Collinsworth, 94; J. Lindemann, 83.

Female, games over 50: S. Brigham, 55.

Female, series over 90: S. Brigham, 58.

Male star of the week: R. Kaler, 38 pins over average for series.

Female star of the week: S. Brigham, 22 pins over average for series.

Senior Fun Time League

Standings as of Nov. 10

	W	L
Butter Dusters	55	22
Jappy Three	53	24
Jolly Trio	52	25
Makers	43	34
Green Ones	41	36
Hot Pins	40	37
Woodturners	40	37
Hurry's & Bill	40	37
Hit or Miss	40	37
Striders	40	37
Three Cookies	37	40
Jeckys	36	41
Headies	36	41
Go Getters	36	41
Ma Gals	35	42
Jappy Bowlers	30	47

Male, high games: E. Curry, 189; B. Kushmaul, 180; J. Richmond, 178; C. Sanderson, 170; C. Myers, 168; H. Huttenlocher, 164.

Male, high series: J. Richmond, 491; E. Curry, 487; C. Myers, 480; H. Huttenlocher, 467; P. McCarthy, 453; N. Bott, 447.

Female, high games: C. Brooks, 180; G. Puckett, 171; G. Parker, 171; P. Noworyta, 170; M. Greenmyer, 164; J. Campbell, 161.

Female, high series: G. Puckett, 490; J. Campbell, 486; C. Brooks, 445; P. Noworyta, 439; M. Greenmyer, 438; M. McGuire, 438.

Bumper Bowlers

Results from Nov. 13

High games: S. King, 72; A. Schulze, 56.

Chelsea Realty League

Standings as of Nov. 10

	W	L
Vacant Lot	44	33
Team Pending	42	35
Acres	41	36
K of Landovers	38	39
Quit Claim	37	40
All Most	37	40

150 games and over: K. Sloan, 183; J. Wackenhut, 187; S. Heim, 158; D. Noye, 181, 150; R. Hummel, 181, 153; S. Perry, 150; D. George, 171, 152; D. Stetson, 153, 152.

450 series and over: D. Noye, 471; D. George, 470.

Star of the week: D. Cavanaugh, 87 pins over average for series.

Leisure Time League

Standings as of Nov. 11

	W	L
Late Ones	29	18
Sweet Rollers	24	23
Who Knows	21	26
Midlits	20	27
Tidy Bowlers	15	32

Games over 140: G. Foley, 151; R. Horne, 148; D. Thompson, 149; D. Coburn, 147, 143; K. Haywood, 169; M. L. Hahn-Setta, 169; M. Hanna, 144; B. Parish, 158, 145; Julie Kuhl, 156, 155; Judy Kuhl, 141, 136, 146.

Series over 400: D. Coburn, 413; K. Haywood, 443; M. L. Hahn-Setta, 427; B. Parish, 441; Julie Kuhl, 440; Judy Kuhl, 443.

Youth Mixed League

Standings as of Nov. 3

	W	L
Ken and Stimp	35	28
Super Impact	34	29
Norm from Cheers	34	29
X-Men	30	33
Wolverines	29	34
Landlaid Mig	27	36

Male, games over 100: E. Greenleaf, 174; A. Sweet, 183; K. Weiner, 173; B. Jedala, 174; M. Milazzo, 165; M. Milazzo, 162; E. McCalla, 161; R. Chase, 153; B. Renton, 145; J. Schick, 144; M. Klink, 138; K. Smith, 137; S. Hammert, 124; B. Kranick, 121; B. Armstrong, 121; B. Culver, 118; M. Pratt, 118; A. Batzdorfer, 115; J. Middleton, 112; M. Kranick, 100.

Male, series over 300: E. Greenleaf, 579; A. Sweet, 458; B. Weiner, 446; M. Milazzo, 437; R. Chase, 412; K. Weiner, 402; E. McCalla, 399; B. Schick, 368; B. Renton, 368; M. Milazzo, 379; K. Smith, 364; M. Klink, 362; B. Armstrong, 343; B. Culver, 336; M. Pratt, 327; B. Kranick, 312; A. Batzdorfer, 306.

Female, games over 100: H. Greenleaf, 184.

Male star of the week: A. Sweet, 75 pins over average for series.

Tri-City Mixed League

Standings as of Nov. 12

	W	L
Cincinnati Millers	56	28
Thunder Rolls	55	29
Alstrom Electric	53	31
Chaney Builders	46	38
3-D Sales	45	39
The Print Shop	42	42
Chelsea Telecom	42	42
T.G.L.F.	37	47
Kam Kar Klases	35	49
We Do It All Moving	35	49
Chelsea Lanes	34	50
Draw-Tite	33	51
Beeman Construction	32	52
Colonial House Salon	29	49

Women, games 150 and over: K. Stepp, 163, 158; D. Grambusch, 161; K. Weber, 176; K. Stepp, 203; L. Chaney, 192; S. Gross, 150; I. Homa, 153; J. Schulze, 156, 161, 187; G. Ritchie, 171; M. Alstrom, 157, 160; J. Stanish, 159, 171; N. Cavender, 204; K. Miller, 153, 215; P. Mullins, 155; J. Stanish, 185; M. Ridenour, 153, 162.

Women, series 450 and over: K. Stepp, 526, 492; I. Homa, 450; J. Schulze, 450; J. Stanish, 448; N. Cavender, 445; C. Miller, 523; M. Ridenour, 448; P. Mullins, 478 and over: M. Homa, 182, 188, 190; B. Chaney, 180; G. Boyer, 178, 212; T. Schulze, 190, 186; J. Ritchie, 211, 188; D. Alstrom, 184; R. Zatorski, 189; S. Cavender, 179, 204; D. Buki, 188; R. Webb, 203, 198; E. Mullins, 186; R. Stanley, 186; S. Henderson, 188; B. Mann, 192; T. LaCroix, 182.

Men, series 475 and over: M. Homa, 558; B. Chaney, 490; G. Boyer, 523; T. Schulze, 498; J. Ritchie, 507; D. Alstrom, 502; R. Zatorski, 189; S. Cavender, 538; D. Miller, 159, 206; J. Fausner, 181; S. Rodgers, 152; T. Loeys, 170, 168; S. Folsom, 153; N. Haynes, 151, 154.

High series, women: Carol Miller, 429; E. Heller, 454; J. Brugh, 422; J. Weber, 440; Cindy Miller, 523; J. Fausner, 444; T. Loeys, 479; N. Haynes, 452.

High games, men: S. Percha, 201; P. Barais, 184; R. Brugh, 178; H. Smith, 213, 203; H. VanBlaricum, 192, 185; Ray Weiner, 212, 223; H. Smith, 184; Russ Weiner, 185, 197; D. Waskiewicz, 179; D. Butsky, 180; R. Wurster, 190.

High series, men: S. Percha, 534; H. Smith, 588; Ray Weiner, 601; H. VanBlaricum, 540; Russ Weiner, 641; M. Frinkle, 484; D. Butsky, 508; R. Wurster, 496.

Chelsea Suburban League

Standings as of Nov. 10

	W	L
Agus	41	26
James Bauer Construction	40	27
McCalla Feeds	40	27
Schulz Enterprises	41	26
Flow Ezy	39	28
Great Lakes Bancorp	37	30
D & E Enterprises	36	31
The Stage Shop	33	34
Chelsea Lanes	33	34
Lewis Masonry	31	36
Wills Wonders	21	46

Games of 155 and over: K. Lehman, 185; L. Shears, 176; M. Stafford, 178; C. Miller, 158; B. White, 168, 156; B. Moore, 181; D. McCalla, 156; T. McCalla, 162; M. Schuller, 156; S. McCalla, 164, 157; S. Winkler, 162; D. Collins, 156; L. Alder, 165; C. Moockel, 154, 163; L. Leonard, 158, 173; E. Layher, 177; M. Linder, 162; P. Trinkle, 178; K. Powers, 171, 164; J. Mock, 162; M. Ruah, 158; R. Foster, 172; J. Shepley, 161; B. Wild, 170; G. Wolfgang, 170; M. J. Stoflet, 162; T. Bush, 167; W. Gerstler, 156, 177; J. Guenther, 162, 168.

Series of 455 and over: S. McCalla, 502; L. Leonard, 477; K. Powers, 505; J. Shepley, 478; W. Gerstler, 497; J. Guenther, 523.

Chelsea Suburban League

Standings as of Nov. 3

	W	L
3-D	47	23
Agus	47	23
James Bauer Construction	46	24
McCalla Feeds	40	30
Schulz Enterprises	36	34
Flow Ezy	35	35
Great Lakes Bancorp	34	36
D & E Enterprises	31	39
The Stage Shop	31	39
Lewis Masonry	29	41
Chelsea Lanes	28	42
Wills Wonders	16	54

Games of 155 and over: M. Hubbard, 163; Z. Zimmerman, 168; C. Thompson, 178, 156, 169; S. McCalla, 162; M. Schuller, 156; S. McCalla, 164, 157; S. Winkler, 162; D. Collins, 156; L. Alder, 165; C. Moockel, 154, 163; L. Leonard, 158, 173; E. Layher, 177; M. Linder, 162; P. Trinkle, 178; K. Powers, 171, 164; J. Mock, 162; M. Ruah, 158; R. Foster, 172; J. Shepley, 161; B. Wild, 170; G. Wolfgang, 170; M. J. Stoflet, 162; T. Bush, 167; W. Gerstler, 156, 177; J. Guenther, 162, 168.

Series of 455 and over: C. Thompson, 499; J. Shepley, 497; W. Gerstler, 478.

Chelsea Lanes Mixed League

Standings as of Nov. 12

	W	L
Two of Us	50	24
Party Pets	47	27
Quitter Babes	46	28
Lima Beans	45	29
Four Season Builders	45	29
Babes R Us	45	29
Rugrats	41	33
Head Hunters	41	33
Pinbusters	34	40

Women, 425 series and over: D. Gale, 451; B. Schmalz, 425 series and over: M. Schmalz, 526, 503; T. Schulze, 520; L. Sweet, 507, 488; R. Zatorski, 494.

Women, 150 games and over: J. Schulze, 154, 160; D. Gale, 165, 150; B. Schmalz, 162, 168, 156; D. Byrne, 154; J. Zatorski, 158, 150; M. Erskine, 150; S. Erskine, 150.

Men, 175 games and over: M. Schmalz, 189, 190, 177; T. Schulze, 180; L. Sweet, 217, 198; M. Szolcs, 180; R. Zatorski, 181.

Senior House League

Standings as of Nov. 15

	W	L
K & N Tile	48	22
Steeles Heating	46	24
Vogel's Party Store	44	26
3-D Sales	42	28
McCalla Feeds	41	29
Lima Beans	39	31
Bullington Sanitation	38	32
Klink Excavating	38	32
Waterloo Village Market	37	33
Wolverine Bar	36	34
Debris Abrasives	32	38
VFW No. 4078	31	39
Herrat Construction	27	43
Sportman's Bar	27	43
Dapco	27	43

Red-Cup
High series, 525 and over: F. White, 577; R. Zatorski, 537; T. Loucks, 584; K. Judson, 538; C. Leonard, 537; T. Schulze, 540; B. Faron, 562; D. Noye, 553; J. Ricketts, 546; J. Vogel, 560; E. Riddle, 584; T. Elsie, 545; J. Yelise, 544; D. Thompson, 592.

High games, 200 and over: F. White, 200; R. Zatorski, 214; T. Loucks, 224, 203; C. Leonard, 224; T. Schulze, 213, 201; B. Faron, 214; D. Noye, 204; J. Ricketts, 211; B. Bassett, 204; K. Trible, 210; Norris, 213; E. Riddle, 227; T. Elsie, 215; D. Beaver, 205, 224; D. Thompson, 200.

B G League

Standings as of Nov. 6

Summings as of Nov. 5		W	L	
Lisard-McCoy		17	11	
Berk-Horodoczny		14	13	
Lindemann-Marhle		14	14	
Un-Wacker		13	18	
Berk-Horodoczny		12	18	
Bristle-Moekel		12	18	
Male, high games: R. Favorite, 202; 185, 186, 187, 188, 189, 190, 191, 192, 193, 194, 195, 196, 197, 198, 199, 200, 201, 202, 203, 204, 205, 206, 207, 208, 209, 210, 211, 212, 213, 214, 215, 216, 217, 218, 219, 220, 221, 222, 223, 224, 225, 226, 227, 228, 229, 230, 231, 232, 233, 234, 235, 236, 237, 238, 239, 240, 241, 242, 243, 244, 245, 246, 247, 248, 249, 250, 251, 252, 253, 254, 255, 256, 257, 258, 259, 260, 261, 262, 263, 264, 265, 266, 267, 268, 269, 270, 271, 272, 273, 274, 275, 276, 277, 278, 279, 280, 281, 282, 283, 284, 285, 286, 287, 288, 289, 290, 291, 292, 293, 294, 295, 296, 297, 298, 299, 300, 301, 302, 303, 304, 305, 306, 307, 308, 309, 310, 311, 312, 313, 314, 315, 316, 317, 318, 319, 320, 321, 322, 323, 324, 325, 326, 327, 328, 329, 330, 331, 332, 333, 334, 335, 336, 337, 338, 339, 340, 341, 342, 343, 344, 345, 346, 347, 348, 349, 350, 351, 352, 353, 354, 355, 356, 357, 358, 359, 360, 361, 362, 363, 364, 365, 366, 367, 368, 369, 370, 371, 372, 373, 374, 375, 376, 377, 378, 379, 380, 381, 382, 383, 384, 385, 386, 387, 388, 389, 390, 391, 392, 393, 394, 395, 396, 397, 398, 399, 400, 401, 402, 403, 404, 405, 406, 407, 408, 409, 410, 411, 412, 413, 414, 415, 416, 417, 418, 419, 420, 421, 422, 423, 424, 425, 426, 427, 428, 429, 430, 431, 432, 433, 434, 435, 436, 437, 438, 439, 440, 441, 442, 443, 444, 445, 446, 447, 448, 449, 450, 451, 452, 453, 454, 455, 456, 457, 458, 459, 460, 461, 462, 463, 464, 465, 466, 467, 468, 469, 470, 471, 472, 473, 474, 475, 476, 477, 478, 479, 480, 481, 482, 483, 484, 485, 486, 487, 488, 489, 490, 491, 492, 493, 494, 495, 496, 497, 498, 499, 500, 501, 502, 503, 504, 505, 506, 507, 508, 509, 510, 511, 512, 513, 514, 515, 516, 517, 518, 519, 520, 521, 522, 523, 524, 525, 526, 527, 528, 529, 530, 531, 532, 533, 534, 535, 536, 537, 538, 539, 540, 541, 542, 543, 544, 545, 546, 547, 548, 549, 550, 551, 552, 553, 554, 555, 556, 557, 558, 559, 560, 561, 562, 563, 564, 565, 566, 567, 568, 569, 570, 571, 572, 573, 574, 575, 576, 577, 578, 579, 580, 581, 582, 583, 584, 585, 586, 587, 588, 589, 590, 591, 592, 593, 594, 595, 596, 597, 598, 599, 600, 601, 602, 603, 604, 605, 606, 607, 608, 609, 610, 611, 612, 613, 614, 615, 616, 617, 618, 619, 620, 621, 622, 623, 624, 625, 626, 627, 628, 629, 630, 631, 632, 633, 634, 635, 636, 637, 638, 639, 640, 641, 642, 643, 644, 645, 646, 647, 648, 649, 650, 651, 652, 653, 654, 655, 656, 657, 658, 659, 660, 661, 662, 663, 664, 665, 666, 667, 668, 669, 670, 671, 672, 673, 674, 675, 676, 677, 678, 679, 680, 681, 682, 683, 684, 685, 686, 687, 688, 689, 690, 691, 692, 693, 694, 695, 696, 697, 698, 699, 700, 701, 702, 703, 704, 705, 706, 707, 708, 709, 710, 711, 712, 713, 714, 715, 716, 717, 718, 719, 720, 721, 722, 723, 724, 725, 726, 727, 728, 729, 730, 731, 732, 733, 734, 735, 736, 737, 738, 739, 740, 741, 742, 743, 744, 745, 746, 747, 748, 749, 750, 751, 752, 753, 754, 755, 756, 757, 758, 759, 760, 761, 762, 763, 764, 765, 766, 767, 768, 769, 770, 771, 772, 773, 774, 775, 776, 777, 778, 779, 780, 781, 782, 783, 784, 785, 786, 787, 788, 789, 790, 791, 792, 793, 794, 795, 796, 797, 798, 799, 800, 801, 802, 803, 804, 805, 806, 807, 808, 809, 810, 811, 812, 813, 814, 815, 816, 817, 818, 819, 820, 821, 822, 823, 824, 825, 826, 827, 828, 829, 830, 831, 832, 833, 834, 835, 836, 837, 838, 839, 840, 841, 842, 843, 844, 845, 846, 847, 848, 849, 850, 851, 852, 853, 854, 855, 856, 857, 858, 859, 860, 861, 862, 863, 864, 865, 866, 867, 868, 869, 870, 871, 872, 873, 874, 875, 876, 877, 878, 879, 880, 881, 882, 883, 884, 885, 886, 887, 888, 889, 890, 891, 892, 893, 894, 895, 896, 897, 898, 899, 900, 901, 902, 903, 904, 905, 906, 907, 908, 909, 910, 911, 912, 913, 914, 915, 916, 917, 918, 919, 920, 921, 922, 923, 924, 925, 926, 927, 928, 929, 930, 931, 932, 933, 934, 935, 936, 937, 938, 939, 940, 941, 942, 943, 944, 945, 946, 947, 948, 949, 950, 951, 952, 953, 954, 955, 956, 957, 958, 959, 960, 961, 962, 963, 964, 965, 966, 967, 968, 969, 970, 971, 972, 973, 974, 975, 976, 977, 978, 979, 980, 981, 982, 983, 984, 985, 986, 987, 988, 989, 990, 991, 992, 993, 994, 995, 996, 997, 998, 999, 1000.				
Male, high games: R. Favorite, 493; 185, 186, 187, 188, 189, 190, 191, 192, 193, 194, 195, 196, 197, 198, 199, 200, 201, 202, 203, 204, 205, 206, 207, 208, 209, 210, 211, 212, 213, 214, 215, 216, 217, 218, 219, 220, 221, 222, 223, 224, 225, 226, 227, 228, 229, 230, 231, 232, 233, 234, 235, 236, 237, 238, 239, 240, 241, 242, 243, 244, 245, 246, 247, 248, 249, 250, 251, 252, 253, 254, 255, 256, 257, 258, 259, 260, 261, 262, 263, 264, 265, 266, 267, 268, 269, 270, 271, 272, 273, 274, 275, 276, 277, 278, 279, 280, 281, 282, 283, 284, 285, 286, 287, 288, 289, 290, 291, 292, 293, 294, 295, 296, 297, 298, 299, 300, 301, 302, 303, 304, 305, 306, 307, 308, 309, 310, 311, 312, 313, 314, 315, 316, 317, 318, 319, 320, 321, 322, 323, 324, 325, 326, 327, 328, 329, 330, 331, 332, 333, 334, 335, 336, 337, 338, 339, 340, 341, 342, 343, 344, 345, 346, 347, 348, 349, 350, 351, 352, 353, 354, 355, 356, 357, 358, 359, 360, 361, 362, 363, 364, 365, 366, 367, 368, 369, 370, 371, 372, 373, 374, 375, 376, 377, 378, 379, 380, 381, 382, 383, 384, 385, 386, 387, 388, 389, 390, 391, 392, 393, 394, 395, 396, 397, 398, 399, 400, 401, 402, 403, 404, 405, 406, 407, 408, 409, 410, 411, 412, 413, 414, 415, 416, 417, 418, 419, 420, 421, 422, 423, 424, 425, 426, 427, 428, 429, 430, 431, 432, 433, 434, 435, 436, 437, 438, 439, 440, 441, 442, 443, 444, 445, 446, 447, 448, 449, 450, 451, 452, 453, 454, 455, 456, 457, 458, 459, 460, 461, 462, 463, 464, 465, 466, 467, 468, 469, 470, 471, 472, 473, 474, 475, 476, 477, 478, 479, 480, 481, 482, 483, 484, 485, 486, 487, 488, 489, 490, 491, 492, 493, 494, 495, 496, 497, 498, 499, 500, 501, 502, 503, 504, 505, 506, 507, 508, 509, 510, 511, 512, 513, 514, 515, 516, 517, 518, 519, 520, 521, 522, 523, 524, 525, 526, 527, 528, 529, 530, 531, 532, 533, 534, 535, 536, 537, 538, 539, 540, 541, 542, 543, 544, 545, 546, 547, 548, 549, 550, 551, 552, 553, 554, 555, 556, 557, 558, 559, 560, 561, 562, 563, 564, 565, 566, 567, 568, 569, 570, 571, 572, 573, 574, 575, 576, 577, 578, 579, 580, 581, 582, 583, 584, 585, 586, 587, 588, 589, 590, 591, 592, 593, 594, 595, 596, 597, 598, 599, 600, 601, 602, 603, 604, 605, 606, 607, 608, 609, 610, 611, 612, 613, 614, 615, 616, 617, 618, 619, 620, 621, 622, 623, 624, 625, 626, 627, 628, 629, 630, 631, 632, 633, 634, 635, 636, 637, 638, 639, 640, 641, 642, 643, 644, 645, 646, 647, 648, 649, 650, 651, 652, 653, 654, 655, 656, 657, 658, 659, 660, 661, 662, 663, 664, 665, 666, 667, 668, 669, 670, 671, 672, 673, 674, 675, 676, 677, 678, 679, 680, 681, 682, 683, 684, 685, 686, 687, 688, 689, 690, 691, 692, 693, 694, 695, 696, 697, 698, 699, 700, 701, 702, 703, 704, 705, 706, 707, 708, 709, 710, 711, 712, 713, 714, 715, 716, 717, 718, 719, 720, 721, 722, 723, 724, 725, 726, 727, 728, 729, 730, 731, 732, 733, 734, 735, 736, 737, 738, 739, 740, 741, 742, 743, 744, 745, 746, 747, 748, 749, 750, 751, 752, 753, 754, 755, 756, 757, 758, 759, 760, 761, 762, 763, 764, 765, 766, 767, 768, 769, 770, 771, 772, 773, 774, 775, 776, 777, 778, 779, 780, 781, 782, 783, 784, 785, 786, 787, 788, 789, 790, 791, 792, 793, 794, 795, 796, 797, 798, 799, 800, 801, 802, 803, 804, 805, 806, 807, 808, 809, 810, 811, 812, 813, 814, 815, 816, 817, 818, 819, 820, 821, 822, 823, 824, 825, 826, 827, 828, 829, 830, 831, 832, 833, 834, 835, 836, 837, 838, 839, 840, 841, 842, 843, 844, 845, 846, 847, 848, 849, 850, 851, 852, 853, 854, 855, 856, 857, 858, 859, 860, 861, 862, 863, 864, 865, 866, 867, 868, 869, 870, 871, 872, 873, 874, 875, 876, 877, 878, 879, 880, 881, 882, 883, 884, 885, 886, 887, 888, 889, 890, 891, 892, 893, 894, 895, 896, 897, 898, 899, 900, 901, 902, 903, 904, 905, 906, 907, 908, 909, 910, 911, 912, 913, 914, 915, 916, 917, 918, 919, 920, 921, 922, 923, 924, 925, 926, 927, 928, 929, 930, 931, 932, 933, 934, 935, 936, 937, 938, 939, 940, 941, 942, 943, 944, 945, 946, 947, 948, 949, 950, 951, 952, 953, 954, 955, 956, 957, 958, 959, 960, 961, 962, 963, 964, 965, 966, 967, 968, 969, 970, 971, 972, 973, 974, 975, 976, 977, 978, 979, 980, 981, 982, 983, 984, 985, 986, 987, 988, 989, 990, 991, 992, 993, 994, 995, 996, 997, 998, 999, 1000.				
Male, high games: P. Favorite, 185; 186, 187, 188, 189, 190, 191, 192, 193, 194, 195, 196, 197, 198, 199, 200, 201, 202, 203, 204, 205, 206, 207, 208, 209, 210, 211, 212, 213, 214, 215, 216, 217, 218, 219, 220, 221, 222, 223, 224, 225, 226, 227, 228, 229, 230, 231, 232, 233, 234, 235, 236, 237, 238, 239, 240, 241, 242, 243, 244, 245, 246, 247, 248, 249, 250, 251, 252, 253, 254, 255, 256, 257, 258, 259, 260, 261, 262, 263, 264, 265, 266, 267, 268, 269, 270, 271, 272, 273, 274, 275, 276, 277, 278, 279, 280, 281, 282, 283, 284, 285, 286, 287, 288, 289, 290, 291, 292, 293, 294, 295, 296, 297, 298, 299, 300, 301, 302, 303, 304, 305, 306, 307, 308, 309, 310, 311, 312, 313, 314, 315, 316, 317, 318, 319, 320, 321, 322, 323, 324, 325, 326, 327, 328, 329, 330, 331, 332, 333, 334, 335, 336, 337, 338, 339, 340, 341, 342, 343, 344, 345, 346, 347, 348, 349, 350, 351, 352, 353, 354, 355, 356, 357, 358, 359, 360, 361, 362, 363, 364, 365, 366, 367, 368, 369, 370, 371, 372, 373, 374, 375, 376, 377, 378, 379, 380, 381, 382, 383, 384, 385, 386, 387, 388, 389, 390, 391, 392, 393, 394, 395, 396, 397, 398, 399, 400, 401, 402, 403, 404, 405, 406, 407, 408, 409, 410, 411, 412, 413, 414, 415, 416, 417, 418, 419, 420, 421, 422, 423, 424, 425, 426, 427, 428, 429, 430, 431, 432, 433, 434, 435, 436, 437, 438, 439, 440, 441, 442, 443, 444, 445, 446, 447, 448, 449, 450, 451, 452, 453, 454, 455, 456, 457, 458, 459, 460, 461, 462, 463, 464, 465, 466, 467, 468, 469, 470, 471, 472, 473, 474, 475, 476, 477, 478, 479, 480, 481, 482, 483, 484, 485, 486, 487, 488, 489, 490, 491, 492, 493, 494, 495, 496, 497, 498, 499, 500, 501, 502, 503, 504, 505, 506, 507, 508, 509, 510, 511, 512, 513, 514, 515, 516, 517, 518, 519, 520, 521, 522, 523, 524, 525, 526, 527, 528, 529, 530, 531, 532, 533, 534, 535, 536, 537, 538, 539, 540, 541, 542, 543, 544, 545, 546, 547, 548, 549, 550, 551, 552, 553, 554, 555, 556, 557, 558, 559, 560, 561, 562, 563, 564, 565, 566, 567, 568, 569, 570, 571, 572, 573, 574, 575, 576, 577, 578, 579, 580, 581, 582, 583, 584, 585, 586, 587, 588, 589, 590, 591, 592, 593, 594, 595, 596, 597, 598, 599, 600, 601, 602, 603, 604, 605, 606, 607, 608, 609, 610, 611, 612, 613, 614, 615, 616, 617, 618, 619, 620, 621, 622, 623, 624, 625, 626, 627, 628, 629, 630, 631, 632, 633, 634, 635, 636, 637, 638, 639, 640, 641, 642, 643, 644, 645, 646, 647, 648, 649, 650, 651, 652, 653, 654, 655, 656, 657, 658, 659, 660, 661, 662, 663, 664, 665, 666, 667, 668, 669, 670, 671, 672, 673, 674, 675, 676, 677, 678, 679, 680, 681, 682, 683, 684, 685, 686, 687, 688, 689, 690, 691, 692, 693, 694, 695, 696, 697, 698, 699, 700, 701, 702, 703, 704, 705, 706, 707, 708, 709, 710, 711, 712, 713, 714, 715, 716, 717, 718, 719, 720, 721, 722, 723, 724, 725, 726, 727, 728, 729, 730, 731, 732, 733, 734, 735, 736, 737, 738, 739, 740, 741, 742, 743, 744, 745, 746, 747, 748, 749, 750, 751, 752, 753, 754, 755, 756, 757, 758, 759, 760, 761, 762, 763, 764, 765, 766, 767, 768, 769, 770, 771, 772, 773, 774, 775, 776, 777, 778, 779, 780, 781, 782, 783, 784, 785, 786, 787, 788, 789, 790, 791, 792, 793, 794, 795, 796, 797, 798, 799, 800, 801, 802, 803, 804, 805, 806, 807, 808, 809, 810, 811, 812, 813, 814, 815, 816, 817, 818, 819, 820, 821, 822, 823, 824, 825, 826, 827, 828, 829, 830, 831, 832, 833, 834, 835, 836, 837, 838, 839, 840, 841, 842, 843, 844, 845, 846, 847, 848, 849, 850, 851, 852, 853, 854, 855, 856, 857, 858, 859, 860, 861, 862, 863, 864, 865, 866, 867, 868, 869, 870, 871, 872, 873, 874, 875, 876, 877, 878, 879, 880, 881, 882, 883, 884, 885, 886, 887, 888, 889, 890, 891, 892, 893, 894, 895, 896, 897, 898, 899, 900, 901, 902, 903, 904, 905, 906, 907, 908, 909, 910, 911, 912, 913, 914, 915, 916, 917, 918, 919, 920, 921, 922, 923, 924, 925, 926, 927, 928, 929, 930, 931, 932, 933, 934, 935, 936, 937, 938, 939, 940, 941, 942, 943, 944, 945, 946, 947, 948, 949, 950, 951, 952, 953, 954, 955, 956, 957, 958, 959, 960, 961, 962, 963, 964, 965, 966, 967, 968, 969, 9				

CHELSEA SCHOOL DISTRICT ATHLETIC SCHEDULE

WINTER 1993-1994
**BASKETBALL - VARSITY (Robin Raymond, Head Coach)
JUNIOR VARSITY (David Quilter, Coach)**

DAY	DATE	VERSUS	SITE	TIME	BUS
TUE	12/7	WILLIAMSTON	A	6:00 PM	4:15 PM
FRI	12/10	SALINE	H	6:00 PM	NONE
TUE	12/14	MILAN	H	6:00 PM	NONE
FRI	12/17	LINCOLN	A	6:00 PM	4:30 PM
TUE	1/4	MANCHESTER	A	6:00 PM	4:30 PM
FRI	1/7	DEXTER	A	6:00 PM	4:30 PM
TUE	1/11	AA GABRIEL RICHARD	H	6:00 PM	NONE
FRI	1/14	TECUMSEH	H	6:00 PM	NONE
SAT	1/21	PINCKNEY	A	6:00 PM	4:30 PM
FRI	1/22	FOWLERSVILLE	H	5:30 PM	NONE
SAT	1/26	SALINE	A	6:00 PM	4:30 PM
TUE	2/1	STOCKBRIDGE	A	6:00 PM	4:30 PM
FRI	2/4	LINCOLN	A	6:00 PM	4:30 PM
TUE	2/8	MILAN	H	6:00 PM	NONE
FRI	2/11	COLUMBIA CENTRAL	A	6:00 PM	4:15 PM
TUE	2/15	JAX NORTHWEST	H	6:00 PM	NONE
FRI	2/18	DEXTER	H	6:00 PM	NONE
TUE	2/22	JAX COUNTY WESTERN	H	6:00 PM	NONE
FRI	2/25	TECUMSEH	A	6:00 PM	4:30 PM
FRI	3/4	PINCKNEY	H	6:00 PM	NONE
WEEK OF 3/7		DISTRICT TOURNAMENT	A	TBA	NONE
WEEK OF 3/14		REGIONALS	TBA	TBA	TBA
TUE	3/22	1/4 FINALS	TBA	TBA	TBA
THUR	3/24	SEMI-FINALS	TBA	TBA	TBA
SAT	3/26	FINALS	TBA	TBA	TBA

BASKETBALL - FRESHMAN (Mark Schoese, Coach)

MON	12/6	WEBBERVILLE @ BEACH MS	H	7:00 PM	NONE
THUR	12/9	DEXTER	H	7:00 PM	NONE
THUR	12/16	SALINE	H	7:00 PM	NONE
THUR	1/10	LINCOLN	H	7:00 PM	NONE
THUR	1/13	MANCHESTER	A	7:00 PM	5:30 PM
MON	1/17	PINCKNEY	H	4:00 PM	NONE
MON	1/24	MILAN	A	7:00 PM	5:30 PM
THUR	1/27	TECUMSEH @ BEACH MS	H	7:00 PM	NONE
MON	1/31	SALINE	A	7:00 PM	5:30 PM
TUE	2/1	STOCKBRIDGE	A	4:00 PM	2:45 PM
MON	2/7	LINCOLN	A	7:00 PM	5:30 PM
THUR	2/10	TECUMSEH	A	7:00 PM	5:30 PM
FRI	2/11	COLUMBIA CENTRAL	A	4:00 PM	2:45 PM
TUE	2/15	JAX NORTHWEST	H	4:00 PM	NONE
THUR	2/17	MILAN	H	7:00 PM	NONE
MON	2/21	DEXTER	A	7:00 PM	6:15 PM
THUR	2/24	EAST JACKSON	H	7:00 PM	NONE

BOYS SWIMMING (David Jolly, Coach; Debbie Webb, Assistant)

SAT	12/11	EMU RELAYS	A	12 NOON	10:00 AM
TBA		DEWITT	TBA		
TUE	1/4	NOVI	A	7:00 PM	4:00 PM
THUR	1/8	ADRIAN	A	6:30	4:00 PM
TUE	1/11	OKEMOS	A	6:00 PM	4:00 PM
THUR	1/13	TECUMSEH	H	6:30 PM	NONE
TUE	1/20	LINCOLN	A	6:30 PM	4:30 PM
THUR	1/27	MILAN	H	6:30 PM	5:45 PM
TUE	2/1	HASLETT	A	6:00 PM	4:00 PM
THUR	2/3	PINCKNEY	A	6:30 PM	4:30 PM
THUR	2/10	DEXTER	H	6:30 PM	NONE
TUE	2/15	AA HURON	H	6:30 PM	NONE
THUR	2/17	RENTON	H	6:30 PM	NONE
F/S	2/25-26	SEC	A	TBA	TBA
TUE	3/8	DIVING QUALIFICATIONS	A	TBA	TBA
FRI	3/11	PRELIMS	A	TBA	TBA
SAT	3/12	FINALS	A	TBA	TBA

VOLLEYBALL (Dan Montgomery, Varsity; Rainey Bassemir, J.V.)

SAT	12/11	SOUTH LYON INV.	A	TBA	TBA
MON	1/8	YPSILANTI	A	8:00 PM	4:45 PM
SAT	1/10	CHS INV	H	8:00 AM	NONE
THUR	1/13	TECUMSEH	A	6:30 PM	5:15 PM
MON	1/17	LINCOLN	A	6:30 PM	5:15 PM
MON	1/17	PINCKNEY	A	5:30 PM	4:15 PM
SAT	1/22	CLINTON INV (VAR)	A	8:00 AM	8:00 AM
MON	1/24	MILAN	H	6:30 PM	NONE
THUR	1/27	DEXTER	A	6:30 PM	5:45 PM
SAT	1/29	CLINTON INV. (JV)	A	8:30 AM	6:30 AM
MON	1/31	SALINE	H	6:30 PM	NONE
THUR	2/3	TECUMSEH	H	6:30 PM	NONE
SAT	2/5	YPSILANTI INV (JV)	A	8:00 AM	6:00 AM
MON	2/7	LINCOLN	H	6:30 AM	NONE
THUR	2/10	PINCKNEY	H	6:30 PM	NONE
THUR	2/17	MILAN	A	6:30 PM	5:15 PM
MON	2/21	DEXTER	H	6:30 PM	NONE
THUR	2/24	SALINE	A	6:30 PM	5:15 PM
SAT	2/26	YPSI/AA HURON INV	A	TBA	TBA

WRESTLING (Kerry Kagle, Head Coach; Mike Young, Asst. Coach)

SAT	12/11	HASLETT INV.	A	9:00 AM	6:30 AM
THUR	12/16	SALINE	A	6:30 PM	4:45 PM
SAT	12/18	JACKSON CIT. INV.	A	TBA	TBA
THUR	1/5	MILAN	A	6:30 PM	4:45 PM
SAT	1/8	JC WESTERN INV.	A	10:00 AM	8:00 AM
THUR	1/11	LINCOLN/BCC	H	6:30 PM	NONE
SAT	1/15	EATON RAPIDS (JV) INV	A	10:00 AM	8:00 AM
SAT	1/15	ATHENS INV (VAR)	A	9:00 AM	6:00 AM
THUR	1/20	STOCKBRIDGE W/PORTLAND	A	6:00 PM	4:30 PM
SAT	1/22	WILLIAMSTON INV.	A	10:00 AM	8:00 AM
TUE	1/27	DEXTER	H	6:30 PM	NONE
THUR	2/3	TECUMSEH	H	6:30 PM	4:45 PM
SAT	2/5	CHS QUAD	H	10:00 AM	NONE
TUE	2/8	PINCKNEY	H	6:30 PM	NONE
SAT	2/12	SEC @ PINCKNEY	A	TBA	TBA
SAT	2/19	IND. DISTRICTS	TBA	TBA	TBA
WED	2/16	TEAM DISTRICTS	TBA	TBA	TBA
WED	2/23	TEAM REGIONALS	TBA	TBA	TBA
SAT	2/26	IND. REGIONALS	TBA	TBA	TBA
F/S	3/4 & 5	TEAM FINALS	TBA	TBA	TBA
F/S	3/11 & 12	IND FINAL	TBA	TBA	TBA

CHELSEA MIDDLE SCHOOL 1993
BASKETBALL (JIM TALLMAN, 8TH; JON SCHAFFNER, 7TH)

FRI	11/12	SALINE	H	4:00 PM	NONE
MON	11/15	DEXTER	H	4:00 PM	NONE
THUR	11/18	PINCKNEY	A	4:00 PM	2:55 PM
MON	11/22	MILAN	H	4:00 PM	NONE
MON	11/23	TECUMSEH	A	4:00 PM	2:55 PM
MON	11/29	LINCOLN	H	4:00 PM	2:55 PM
MON	12/6	SALINE	A	4:00 PM	2:55 PM
THUR	12/9	DEXTER	A	4:00 PM	2:55 PM
MON	12/13	PINCKNEY	H	4:00 PM	NONE
TUES	12/14	MILAN	A	4:00 PM	2:40 PM

SWIMMING (DAVID BRINKLOW)

THUR	1/20	MILAN	A	4:30 PM	2:50 PM
MON	1/24	WILLOW RUN	H	4:30 PM	NONE
WED	1/26	DEXTER	A	4:30 PM	3:30 PM
THUR	2/3	PINCKNEY	A	4:30 PM	2:50 PM
SAT	2/5	ERIE-MASON INV.	A	9:15 AM	6:30 AM
WED	2/9	MILAN	H	4:30 PM	NONE
F/S	2/18-19	MISCA	TBA	TBA	TBA

VOLLEYBALL (ANN SCHAFFNER, 8TH; LINDA TUROK, 7TH)

TUE	1/18	LINCOLN	H	4:00 PM	NONE
TUE	1/25	SALINE	A	4:00 PM	2:30 PM
THUR	1/27	DEXTER	A	4:00 PM	3:15 PM
TUE	2/1	PINCKNEY	H	4:00 PM	NONE
THUR	2/3	MILAN	A	4:00 PM	2:30 PM
TUE	2/8	TECUMSEH	A	4:00 PM	NONE
THUR	2/10	LINCOLN	A	4:00 PM	2:30 PM
THUR	2/17	SALINE	H	4:00 PM	NONE
TUE	2/22	DEXTER	A	4:00 PM	NONE
THUR	2/24	PINCKNEY	A	4:00 PM	2:30 PM
TUE	3/1	MILAN	H	4:00 PM	NONE
THUR	3/3	TECUMSEH	A	4:00 PM	2:30 PM

WRESTLING (SAM VOGEL, COACH)

SAT	1/15	HILLSDALE INV	A	8:00 AM	6:45 AM
TUE	1/18	LINCOLN	A	4:00 PM	2:40 PM
TUE	1/25	SALINE	H	4:00 PM	NONE
THUR	1/27	DEXTER	H	4:00 PM	NONE
TUE	2/1	PINCKNEY	A	4:00 PM	2:40 PM
THUR	2/3	MILAN	H	4:00 PM	NONE
TUE	2/8	TECUMSEH	A	4:00 PM	2:40 PM
SAT	2/12	TECUMSEH INV.	A	10:00 AM	8:00 AM
TUE	2/15	DUNDEE	H	4:00 PM	NONE



BEACH SCHOOL SEVENTH GRADE BASKETBALL TEAM recently finished their season. In front, from left, are Amanda McConaghy, Miranda Harris, Sarah Stahl, Meghan Holefka, and Amy Bergman. In the second row, from left, are Tamra Smith, Karen Kuhl, Lindsey Williams, Emily Taylor,

Kristin Ellis, Margaret Schick, Lisa Zimmerman, and Tara Zyburt. In the third row, from left, are coach Ann Schaffner, Amy McCalla, Karla Dettling, Amanda Tarantowski, Katy Long, Jenna Hall, Katie Royce, and Karla Johnson.

Aquatic Club Loses to Plymouth-Canton

Chelsea Aquatic Club lost to the Plymouth-Canton Cruisers, 465-281, last week.

Chelsea results follow.

Medley relay

8-and-under girls (100 yd.): 1. Laura Adams, Alise Augustine, Clare Wurzel, Noelle Temple, 1:27.78; 3. Caitlin Paul, Lindsey Alber, Katrina Moffett, Tracy Stetson, 1:40.18.
9-10 boys (200 yd.): 1. Andy Hack, Jeff Heydlauff, Dan Wurzel, Matt Moffett, 2:40.60; 4. Zach Christman, Greg Cook, Tom Reifel, Jared Wacker, 3:27.28.

9-10 girls (200 yd.): 1. Chris Broshar, Ashley Augustine, Lindsey Baker, Ashley Bartlett, 2:36.36; 4. Heather Tanner, Laura Turluck, Mary Paul, Katie Hurd, 3:32.80.

11-12 girls (200 yd.): 2. Deb Adams, Sarah Broshar, Joscelyn Temple, Alison Paul, 2:24.26.

Freestyle
8-and-under boys (25 yd.): 1. Jimmy Baker, 17.62; 2. Tony Reifel, 18.08.

8-and-under girls (25 yd.): 1. Noelle Temple, 18.66; 2. (tie) Alise Augustine, Katrina Moffett, 19.82; 5. Rachel Boyce, 26.05; 9. Courtney Bentley, 26.86; 10. Lindsay Cook, 29.35.

9-10 boys (50 yd.): 1. Dan Wurzel,

32.18; 3. Matt Moffett, 39.63; 6. Zach Christman, 45.29; 7. Jared Wacker, 45.78.

9-10 girls (50 yd.): 1. Lindsey Baker, 33.08; 2. Ashley Bartlett, 35.25; 5. Amanda Peterson, 40.09; 6. Heather Tanner, 41.68; 9. Katie Hurd, 45.10; 10. Laura Turluck, 45.44; 11. Tara Niedermeier, 53.87.

11-12 boys (50 yd.): 1. Josh Hack, 26.29; 5. Greg Grossman, 34.27.

11-12 girls (50 yd.): 1. Sarah Christman, 29.27; 6. Joscelyn Temple, 31.88; 7. Jill Wesolowski, 36.83; 8. Corinna Christman, 39.73.

13-14 boys (50 yd.): 5. Rob Frayer, 27.88; 6. Christopher Frayer, 28.18.

Individual medley
8-and-under boys (100 yd.): 4. Jimmy Baker, 1:35.06; 6. Tony Reifel, 1:46.00.

8-and-under girls (100 yd.): 1. Laura Adams, 1:46.88; 3. Clare Wurzel, 1:55.10; 4. Tracy Stetson, 2:01.51; 6. Lindsey Alber, 2:03.39; 9. Caitlin Paul, 2:21.75; 10. Lindsay Cook, 2:30.99; 11. Courtney Bentley, 2:37.72; 12. Rachel Boyce, 2:44.79.

9-10 boys (200 yd.): 1. Andy Hack, 1:22.09; 3. Jeff Heydlauff, 1:28.62; 6. Greg Cook, 1:33.56; 8. Tom Reifel, 1:47.16.

9-10 girls (100 yd.): 1. Ashley

Augustine, 1:25.95; 3. Chris Broshar, 1:28.36; 7. Mary Paul, 1:55.33; 8. Amanda Peterson, 1:58.40; 9. Laura Turluck, 2:00.10; 10. Tara Niedermeier, 2:20.22.

11-12 boys (100 yd.): 1. Josh Hack, 1:09.19; 6. Greg Grossman, 1:30.25.

11-12 girls (100 yd.): 3. Deb Adams, 1:26.46; 4. Alison Paul, 1:26.59; 7. Jill Wesolowski, 1:44.79; 8. Corinna Christman, 2:11.06.

13-14 boys (200 yd.): 4. Rob Frayer, 2:37.72; 6. Christopher Frayer, 2:47.57.

Freestyle relay

8-and-under girls (100 yd.): 1. Alise Augustine, Laura Adams, Clare Wurzel, Noelle Temple, 1:17.64; 2. Lindsey Alber, Caitlin Paul, Katrina Moffett, Tracy Stetson, 1:22.16.

9-10 boys (200 yd.): 1. Jeff Heydlauff, Greg Cook, Andy Hack, Dan Wurzel, 2:18.42; 4. Tommy Reifel, Jared Wacker, Zach Christman, Matt Moffett, 2:54.53.

9-10 girls (200 yd.): 1. Chris Broshar, Ashley Bartlett, Ashley Augustine, Lindsey Baker, 2:18.22; 4. Amanda Peterson, Heather Tanner, Mary Paul, Katie Hurd, 2:48.06.

11-12 girls: 2. Joscelyn Temple, Alison Paul, Deb Adams, Sarah Broshar, 2:06.30.

In the previous meet against the South Lyon Sea Lions, nine Junior C-Pups age 5-7 swam in their first competition. All the swimmers finished their events.

Freestyle

Boys (25 yd.): Mike Mignani, 30.30; Jake Heydlauff, 37.61; Dan Augustine, 41.58; Nicholas Armstrong, 1:01.13; Sam Boyce, 1:13.13.

Girls (25 yd.): Anne Seelbach, 35.90; Allison Frayer, 52.43; Lizzie Wilkinson, 54.91; Lauren LeFre, 1:00.69.

Standard Want Ads
Get Quick Results!

**GUITAR
LESSONS**
Fast Results!

20 years experience; all styles

**GUITAR
REPAIR**
Call 475-2064

CHELSEA EDUCATION FOUNDATION SURVEY

The Chelsea Education Foundation members would like you to take a few moments to complete the following questions regarding your interest in existing or possible educational programs for Chelsea community members.

Our mission is to generate resources for enrichment programs and projects aimed at enhancing broad-based education and educational opportunities for a variety of age groups within the Chelsea community.

1 - Would you or someone in your family be interested in participating in any of the following: (Please check as many boxes as apply.)

- ☐ Waterloo Recreation Area Project (W.R.A.P.) (Science/Nature Learning Day Camp) K-6 grades*
- ☐ Girls in Science (Learning time spent with U of M aerospace professors) 4th-5th grades*
- ☐ Hands-on Science Program for Children
- ☐ Programs targeted to ages 2-5
- ☐ Programs targeted to Senior Citizens
- ☐ Manufacturing Workshop for High School Students

* Existing Program

2 - Which educational topics would you like to have addressed in a speakers forum?

- ☐ Adult Literacy
- ☐ Child Abuse
- ☐ Traditional vs. Alternative Education

Other _____

3 - Do you have any suggestions of speakers, either local experts or nationally renowned?

4 - What are your ideas regarding potential educational projects that are not listed above: (include ages of participants and use the back if necessary)

5 - What kinds of scholarships would you like to see made available?

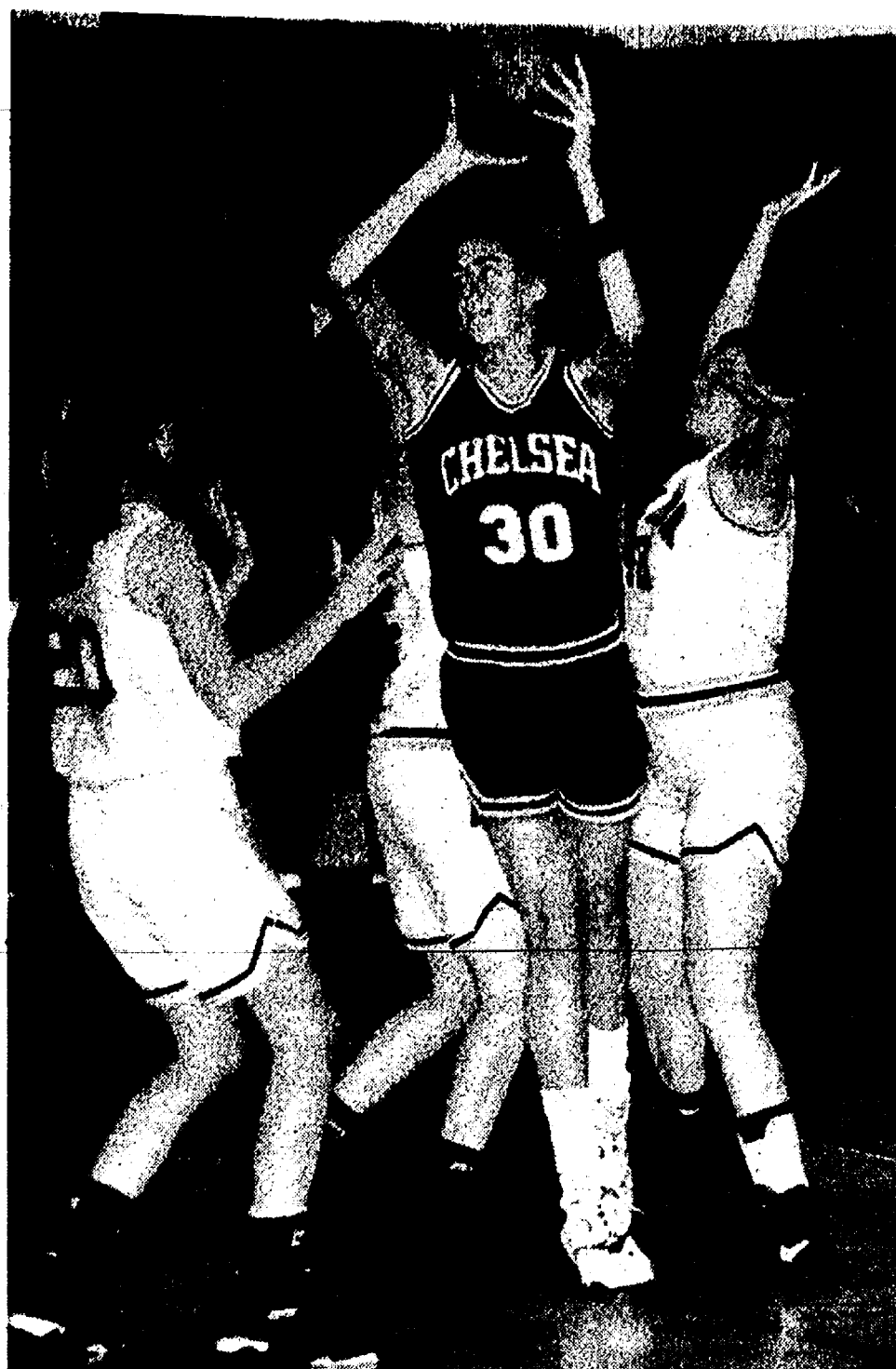

COURTNEY THOMPSON hauls down a rebound among three Columbia

Chelsea Village Council Proceedings

Regular Meeting. Tuesday, October 28, 1993
The meeting was called to order at 7:30 p.m. by President Steele.
Present: President Steele, Clerk Morrison, Village Manager Myers, Assistant Village Manager Pindzia.
Trustees Present: Hammer, Dorer, Rigg, Daut, Merkel, Cashman.
Others Present: B. Roberts, B. Shepherd, J. Novick, D. Papazian, C. Clouse, D. Rosentreter, J. Frank.

The first order of business was public participation and there was none.
Motion by Dorer, supported by Hammer, to approve the Consent Agenda with noted changes. All Ayes. Motion carried.
Police Chief McDougall requested permission to acquire bids on a new police car. Car No. 1 has 90,000 miles and by next year the car mileage will be well over 100,000 miles.

Motion by Hammer, supported by Dorer, to go out for bids for a new Police car to be purchased in March of 1994. All Ayes. Motion carried.
Dan Rosentreter, Water Superintendent, reported that the ground storage tank had been painted.

Fire Chief Hankerd reported that he should have a recommendation in front of the Council at the next meeting regarding the new fire truck.
Trustee Daut informed Council of the new rules and diagrams put out by the Drain Commissioner. The new rules and diagrams addressed watershed and development areas.

Trustee Hammer reported that the Western Washtenaw Recycling Authority would meet at the Manchester Town Hall on October 27, 1993 at 7:30 p.m.
Trustee Dorer reported that the new Gene Drive Committee had met.

Motion by Merkel, supported by Daut, to adopt the Bed and Breakfast Ordinance with noted changes. All Ayes. Motion carried. (Ordinance Attached as Appendix A.)

Village Manager Myers reported that the Landfill closure activity was completed and that the Village saved approximately \$63,000. Village Manager Myers personally commended Cecil Clouse, Landfill Superintendent and his staff for a job well done.

Motion by Hammer, supported by Cashman, to set a Public Hearing for November 9, 1993 at 7:30 p.m. to consider Hatch Stamping's request for Industrial Facilities Exemption Certificates. All Ayes. Motion carried.

Mr. Jeff Novick, representing the Meadowbrook Insurance Group as part of the Michigan Municipal League Program explained its insurance services and costs to the Council.

Motion by Hammer, supported by Dorer, to appoint Trustee Cashman as Legislative Coordinator. All Ayes. Motion carried.

Motion by Merkel, supported by Rigg, to re-appoint James Utsler, Margaret Schlanker, and Tim Eder to the Planning Commission for additional three year terms to end in October of 1996. All Ayes. Motion carried.

Motion by Dorer, supported by Hammer, to appoint Mr. Mike Bassett to the Chelsea Recreation Council. All Ayes. Motion carried.

Village Manager noted correspondence sent to Representative Mary Schroer regarding the Senate Bills 814-821 recently introduced to put public power under the MPSC and allow Consumers Power Company to build its proposed transmission line from Battle Creek to Indiana and noting the Village's disagreement with these bills.

Motion by Merkel, supported by Hammer, to develop a resolution stating that the Village of Chelsea is fully opposed to Senate Bills 814-821 and to send this Resolution to Federal Representatives indicating so. All Ayes. Motion carried.

Motion by Merkel, supported by Rigg, to appoint Mrs. Agnes Boylan as Deputy Treasurer. All Ayes. Motion carried.

Motion by Hammer, supported by Cashman, to perform a traffic engineering study regarding the Grant Street and South School areas. Roll call vote: Ayes: Cashman, Hammer, Daut, Rigg, Dorer, Merkel and Steele. Nays: None. Motion carried.

Motion by Merkel, supported by Daut, to investigate and pour the necessary concrete sidewalk to complete a safe path for children on Dewey Street for a cost of \$13.00 per linear foot. The work is to be completed by the Village crews and Cassidy Lake Camp workers. Roll call Vote: Ayes: Rigg, Dorer, Merkel, Daut, Hammer and Cashman. Nays: Steele. Motion carried.

Motion by Merkel, supported by Hammer, to approve the Chelsea Athletic Boosters Gaming License request. All Ayes. Motion carried. (Gaming License Request Attached as Appendix B.)

Motion by Dorer, supported by Hammer, to adjourn regular session. All Ayes. Motion carried. Meeting adjourned—Time: 8:40 p.m.

Suzanne C. Morrison, Village Clerk.

The Chelsea Standard, Wednesday, November 17, 1993

13



DON WHITE of Chelsea shot this eight-point buck on private land north of Chelsea at 7:02 a.m., about the earliest a legal shot could be fired on the first day of deer firearms season Monday. Don took the shot from 75 yards near a corn field. He was the first hunter to bring a deer to The Standard offices this firearms season.

GARY KOCH CONSTRUCTION



- CONCRETE
- POLE BARN
- REMODELING
- BOBCAT WORK

LICENSED & INSURED (313) 426-0660



313/428-8836
1-800-219-2100

R.D. Kleinschmidt, Inc.

We Build Our Reputation Around Your Home

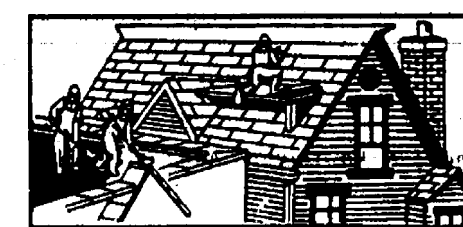

- ROOFING-SIDING-GUTTERS
- Shingles & Flat Roofs
- Siding & Trim
- Seamless Aluminum Gutters
- Replacement Windows

19860 Sharon Valley Road • Manchester

Prompt insurance service for:

- Auto • Farm • Home
- Life • Business • IRAs

Call today

Making your future more predictable
FARM BUREAU INSURANCE

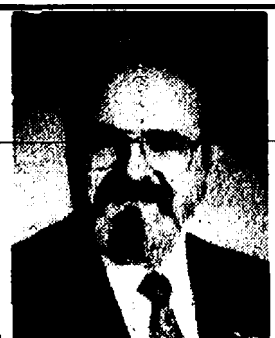

DAVE ROWE CPCU
121 S. Main
Chelsea, MI 48118
Phone: 475-9184

PETSCH QUALITY CONSTRUCTION HOMES



Save \$ today by installing
FOAM & VINYL SIDING
and beat the cold!

FOR A FREE ESTIMATE CALL

PETSCH QUALITY CONSTRUCTION
MANCHESTER (313) 428-7106

State's Young People Encouraged To Seek Career in Agriculture

Ask most people what they think is agriculture's most important resource, and they'll probably answer that it's water, soil, equipment or capital. In fact, qualified, well-trained young people are the farming industry's most important—and increasingly coveted—resource.

"One of things we hope to accomplish by holding our MFB Annual Meeting in Detroit Nov. 28-Dec. 1 is to encourage young people in southeast Michigan to look at agriculture and natural resources as viable career fields," said Jack Laurie, president of the Michigan Farm Bureau. "Our Showcase of Agriculture will have many displays and resource people to explain the opportunities available in the future."

The U.S. Department of Agriculture said that college graduates with expertise in food, agricultural and natural resources disciplines will experience a strong employment market through the middle of the decade. There is expected to be an 11 percent shortfall in qualified graduates for the available jobs. Marketing, merchandising and technical sales positions will be the most difficult to fill. Also needed will be qualified graduates in science, engineering and related specialties.

"Modern agriculture is more than just production farming," said Laurie. "It's a tremendously diverse and exciting industry that can offer dynamic opportunities to young people."

Please Notify Us
In Advance of
Any Change in Address

Another 25-hour cash drive-up!

For your convenience we have added another 24-hour cash drive-up. Our newest anytime-day-or-night cash drive-up is located in the drive-up lane at the new main office. Now you have a choice of 24-hour drive-up cash machines at both the downtown and the new main office. And there is a third Chelsea State Bank cash machine located in the hospital lobby.

There is no better time than now to apply for your 24-hour cash card. Stop at either of our Chelsea offices. It takes but a few minutes.

CSB Local People Like You
CHELSEA STATE BANK
MEMBER FDIC

MASTERSHINE AUTO DETAILING

We Cater to You and Your Auto.
6541 Jackson Rd.
Ann Arbor, MI 48103
(313) 994-3300

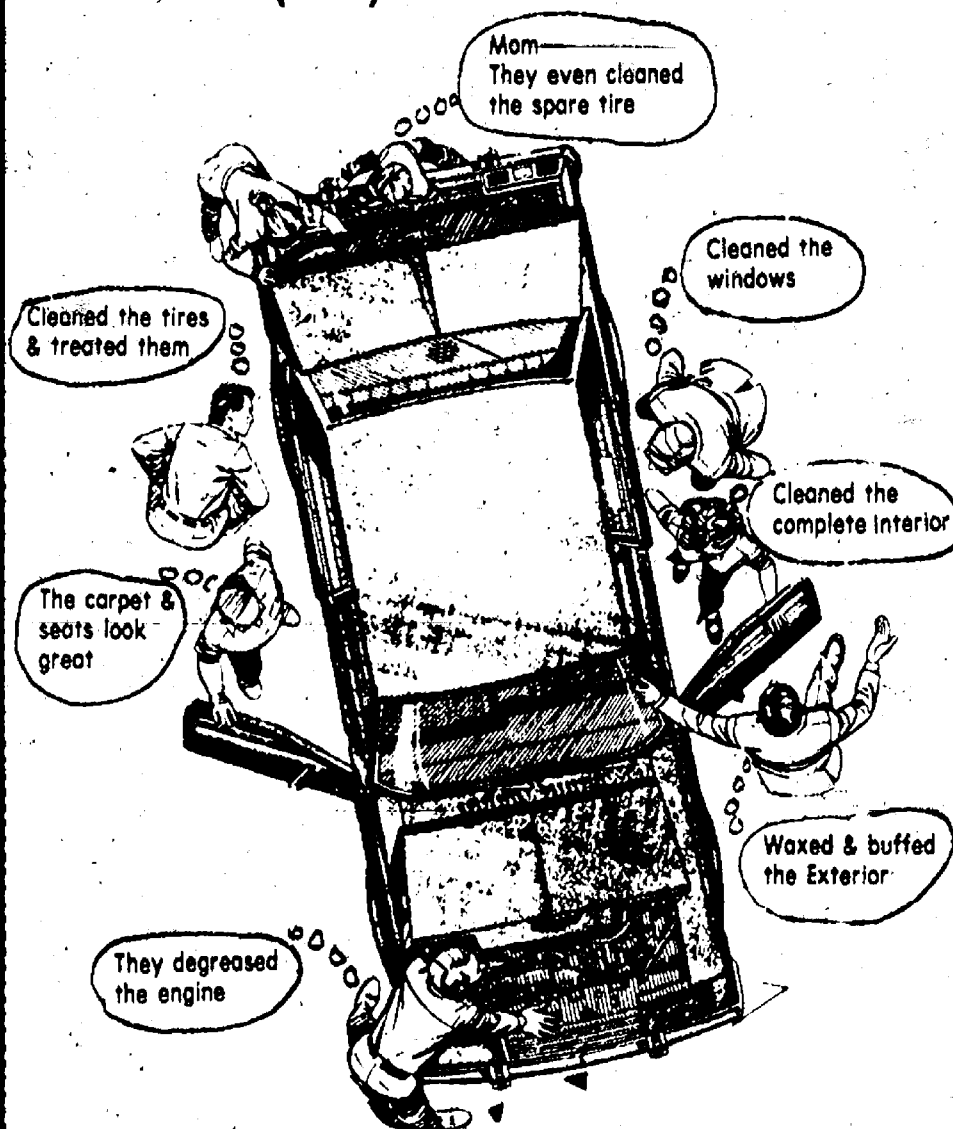

WORKING FOR AMERICA.



A pilot with the skill to land a jet on a rolling deck. A computer specialist who can fix a complex navigational system while hundreds of miles at sea. A cook who can prepare a delicious meal for 500 hungry sailors. These people aren't just good, they're the best. And it means more to them because they're doing it for their country. They're Navy people, working hard for America. And that makes us proud.

Navy.
Full Speed Ahead.

N
O
V

1
9
9
3

Church Services

Assembly of God—

FIRST ASSEMBLY OF GOD
14900 Old US-12, Chelsea
The Rev. N. James Massey, Pastor.
Every Sunday—
9:30 a.m.—Coffee and fellowship.
10:30 a.m.—Sunday school.
11:00 a.m.—Worship.
6:00 p.m.—Evening service.
Every Wednesday—
7:00 p.m.—Midweek services.
Ministries, Royal Rangers and Bible study with Bill Salomon as teacher.
First Tuesday—
10:30 a.m.—Women's ministries.

CHELSEA CHRISTIAN FELLOWSHIP
337 Wilkinson St.
Church tel. 478-4305
John Dambacher, Pastor

Every Sunday—
8:30 a.m.—Fellowship.
9:00 a.m.—Sunday school for all ages.
10:00 a.m.—Worship service and Children's Church.
8:00 p.m.—Evening Service.
Every Wednesday—
7:00 p.m.—Family Night.
Please call if transportation is needed.

Baptist—
FIRST BAPTIST CHURCH OF GREGORY
The Rev. Richard Mathew, Pastor

Every Sunday—
9:45 a.m.—Sunday school.
11:00 a.m.—Morning worship.
7:00 p.m.—Evening worship.
Every Wednesday—
7:00 p.m.—Midweek service.
8:00 p.m.—Choir practice.

NORTH SHARON BAPTIST
Sylvan and Washburne Rds.
Bill Winger, Pastor

Every Sunday—
10:00 a.m.—Sunday school.
11:00 a.m.—Morning preaching service.
Every Wednesday—
7:00 p.m.—Bible study and prayer meeting.
Nursery available at all services.

Catholic—
ST. MARY
The Rev. Fr. David Philip Dupuis, Pastor

Every Sunday—
8:00 a.m.—Mass.
10:00 a.m.—Mass.
Every Saturday—
12:00 noon-1:00 p.m.—Confessions.
8:00 p.m.—Mass.

Christian Scientist—
FIRST CHURCH OF CHRIST SCIENTIST
1883 Washtenaw Ave., Ann Arbor

Every Sunday—
10:30 a.m.—Sunday school, morning service.
Every Wednesday—
7:30 p.m.—Testimony meeting.

Church of Christ—
CHURCH OF CHRIST
13661 Old US-12, East
Minister, R.D. Parnell

Every Sunday—
9:30 a.m.—Bible classes, all ages.
10:30 a.m.—Worship service. Nursery available.
8:00 p.m.—Worship service. Nursery available.
Every Wednesday—
7:00 p.m.—Bible classes, all ages.
First and Third Tuesday of every month—
7:00 p.m.—Ladies class.

Episcopal—
ST. BARNABAS
20500 Old US-12
(Directly across from the Fairgrounds)
The Rev. Fr. Gerald R. Beaumont, O.S.P.
The Rev. Beverly M. Pruitt, Deacon

Every Sunday—
10:00 a.m.—Holy Eucharist.
10:00 a.m.—Nursery.
10:00 a.m.—Christian Education K-12.
Every Wednesday—
7:30 p.m.—Service of Worship and Healing.
Second and Fourth Tuesdays—Holy Eucharist at the Chelsea Retirement Community.
Private Confessions—By appointment.

Free Methodist—
CHELSEA FREE METHODIST
7665 Wexner Rd.
Mearl Bradley, Pastor

Every Sunday—
7:00 p.m.—Midweek nursery, CLC, junior and senior teens, prayer & share, 12-Steps, Dad's Group, One Another Group, Choir.
Thursday, Nov. 18—
8:00 p.m.—CPC meets.
Friday, Nov. 19—
Senior High Overnight Outreach.
10:00 a.m.—Ladies One Another Group focusing on women.
Sunday, Nov. 21—
8:30 a.m.—Early celebration.
9:30 a.m.—Coffee fellowship.
9:45 a.m.—Sunday School.
11:00 a.m.—Morning celebration.
6:00 p.m.—Choir rehearsal.
8:00 p.m.—Evening Vespers and Youth Service.

Lutheran—
FAITH EVANGELICAL
5675 North Territorial Rd.
The Rev. Mark Porinsky, Pastor

Wednesday, Nov. 17—
7:00 p.m.—Ladies Bible Study.
8:15 p.m.—Choir.
Sunday, Nov. 21—
9:00 a.m.—Sunday school.
10:00 a.m.—Worship service with Lord's Supper.
Tuesday, Nov. 23—
6:00 p.m.—Confirmation.

OUR SAVIOR LUTHERAN
1515 S. Main, Chelsea
The Rev. Franklin H. Giebel, Pastor

Sunday, Nov. 21—
9:00 a.m.—Child and adult bible classes.
10:30 a.m.—Worship.
6:30 p.m.—Youth confirmation.

ST. JACOB EVANGELICAL
LUTHERAN
12601 Rietmiller Rd., Grass Lake
The Rev. Paul C. Strattan, Pastor

Every Sunday—
9:00 a.m.—Sunday school, Family Bible Study.
10:15 a.m.—Worship service.

ST. THOMAS LUTHERAN
10801 W. Ellsworth Rd.
(8 miles south and 3 miles west of Dexter)
The Rev. John Riste, Pastor
Sunday, Nov. 21—
9:30 a.m.—Sunday school and Bible classes.
10:45 a.m.—Worship service with Holy Communion.

TRINITY LUTHERAN
5788 M-36, three miles east of Gregory
Alan R. Stadelman, Pastor.
Every Sunday—
9:00 a.m.—Worship.
9:45 a.m.—Sunday school and Bible study.
10:45 a.m.—Worship.
Holy Communion on the first and third Sundays.

ZION LUTHERAN
E.L.C.A.
Corner of Fletcher and Waters Rds.
The Rev. Mark Weirauch, Pastor

Thursday, Nov. 18—
1:30 p.m.—Search Bible study.
7:30 p.m.—Search Bible study.
7:30 p.m.—Cluster meets with Bishop.
Sunday, Nov. 21—
9:00 a.m.—Sunday school for all ages.
10:15 a.m.—Worship and junior choir.

Methodist—
SALEM GROVE UNITED METHODIST
3320 Nottan Rd.
The Rev. Jim Paige

Every Sunday—
9:30 a.m.—Church school.
10:30 a.m.—Morning worship.
FIRST UNITED METHODIST
Parks and Territorial Rds.
Pastor Wayne Miller

Every Sunday—
9:30 a.m.—Worship service.
10:00 a.m.—Sunday school.

WATERLOO VILLAGE
UNITED METHODIST
8118 Washington St.
Pastor Wayne Miller

Every Sunday—
10:00 a.m.—Sunday school.
11:15 a.m.—Worship service.

FIRST UNITED METHODIST
128 Park St.
The Rev. Richard L. Dake, Pastor

Wednesday, Nov. 17—
6:30 p.m.—Prayer group.
7:15 p.m.—Study group.
Sunday, Nov. 21—
8:15 a.m.—Crib nursery opens.
8:30 a.m.—Worship service. Sunday school for preschoolers through fourth grade.
9:30 a.m.—Fellowship time.
9:45 a.m.—Sunday school for all ages.
11:00 a.m.—Worship service with supervised care for preschoolers.

11:30 a.m.—Active and Creative Time with crafts, music and drama for kindergartners and first graders.
12:00 p.m.—Fellowship time.
5:00 p.m.—Seventh and eighth grades United Methodist Youth Fellowship.
6:00 p.m.—Senior High UMYF.

Wednesday, Nov. 24—
6:30 p.m.—Prayer group.
7:15 p.m.—Study group.

CHELSEA RETIREMENT COMMUNITY
CHAPEL
806 W. Middle St.
The Rev. Dr. J. Gordon Schleicher

Every Sunday—
9:30 a.m.—Worship service.

NORTH LAKE
UNITED METHODIST CHURCH
14111 North Territorial Road
The Rev. Wayne Hawley, Pastor

Every Sunday—
9:30 a.m.—Church school.
10:30 a.m.—Worship service.
11:30 a.m.—Fellowship time.
6:00 p.m.—Youth Group.

SHARON UNITED METHODIST
Corner Pleasant Lake Rd. and M-42
The Rev. Paddy Paige, Pastor.
Every Sunday—
10:00 a.m.—Sunday school.
11:00 a.m.—Worship service.

Mormon—
CHURCH OF JESUS CHRIST
OF LATTER-DAY SAINTS
1330 Freer Rd.

Sam Skidmore, branch president
617-456-7878 or leave a message at 475-1778
Every Sunday—
9:30-10:30 a.m.—Adult and Youth Sunday.
9:30-11:15 a.m.—Primary School.
11:25-11:45 a.m.—Priesthood and Relief Society.
11:20-12:30 p.m.—Sacrament meeting.

Non-Denominational—
CHELSEA HOSPITAL MINISTRY
Every Sunday—
10:00 a.m.—Morning service, Chelsea Community Hospital Chapel.

COVENANT
50 N. Freer Rd.
The Rev. Siegfried S. Johnson, Pastor

Every Sunday—
9:00 a.m.—Church School.
9:00 a.m.—Bible Study.
10:30 a.m.—Worship Service.

CHELSEA FULL GOSPEL
775 S. Main St. (FIA building).
John & Sarah Gresser, Pastors
475-7379

Every Sunday—
10:15 a.m.—Prayer and healing team.
11:00 a.m.—Praise and worship.
6:00 p.m.—Praise and worship.
Every Wednesday, Family Night—
7:00 p.m.—Church school classes for all ages.
(Classes meet in lower level of First Assembly, 14900 Old US-12.)

IMMANUEL BIBLE
145 E. Summit St.
Ron Clark, Pastor

Every Sunday—
9:45 a.m.—Sunday school, nursery provided.
11:00 a.m.—Morning worship, nursery provided.
6:00 p.m.—Evening worship.
Every Wednesday—
7:00 p.m.—Family hour, prayer meeting and Bible study.

MT. HOPE BIBLE
12804 Trust Rd., Grass Lake
The Rev. Joseph A. O'Neill, Pastor.
Every Sunday—
10:00 a.m.—Sunday school.
11:00 a.m.—Morning worship.
6:00 p.m.—Evening service.
Every Wednesday—
7:00 p.m.—Bible study.

ST. VLADIMIR ORTHODOX CHURCH
The Rev. Fr. Paul Karas, Pastor
5000 Jackson Rd.
(between Steinbach and Dancer Rds.)
Sunday Services—
9:30 a.m.—Hour.
9:00 a.m.—Holy Confession.
10:00 a.m.—Divine Liturgy.

NEW LIFE CHRISTIAN CENTER
50 Freer Rd. (Covenant church)
Pastors Erik & Mary Hansen

Every Sunday—
12:30 p.m.—Praise, worship, Children's Church.
8:00 p.m.—In home meetings.
1st Monday of the month—
7:00 p.m.—Women of Faith meets in homes.
Every Wednesday—
7:00 p.m.—Praise and prayer.

Presbyterian—
FIRST UNITED PRESBYTERIAN
20175 Williamsville Rd., Unadilla
The Rev. Mary Groty

Every Sunday—
9:30 a.m.—Sunday school.
11:00 a.m.—Worship service.

United Church of Christ—
BETHEL EVANGELICAL AND
REFORMED
Freedom Township

The Rev. Roman A. Ralneck, Pastor
Every Sunday—
10:00 a.m.—Worship service.

CONGREGATIONAL
121 East Middle Street
The Rev. Rosemary Chaffee, Minister

Office hours: Monday-Friday, 9 a.m.-12 p.m.
Every Sunday—
10:00 a.m.—Worship.
10:00 a.m.—Sunday school, K-7. Nursery provided.
Every Wednesday—
7:00 p.m.—Choir practice.

ST. JOHN'S
Rogers Corners, Waters and Fletcher Rds.
The Rev. Nancy Doty, Pastor

Every Sunday—
9:00 a.m.—Worship service, Sunday school.

ST. JOHN'S EVANGELICAL
AND REFORMED
Francisco

The Rev. Gordon Hills
Every Sunday—
10:30 a.m.—Sunday school and worship service.
First Sunday of every month—
Communion.

ST. PAUL
The Rev. Nancy Rohde, Interim Pastor

Wednesday, Nov. 17—
7:30 p.m.—Choir rehearsal.

Sunday, Nov. 21—
9:00 a.m.—Church school for all ages.
10:30 a.m.—Sunday worship.

Local Students On
National Dean's List

A total of 19 students from this area are among over 125,000 students included in the 16th annual edition of The National Dean's List just published by Educational Communications, Inc., Lake Forest, Ill.

Students are selected for this honor by their college deans, registrars or honor society advisors and must be in the upper 10 percent of their classes, on their school's dean's list or have earned a comparable honor. Listed students are eligible to compete for \$25,000 in scholarship awards funded by the publisher and may also use a referral service for future employment opportunities. More than 2,500 colleges and universities nationwide use the publication to recognize their academically qualified students.

Students from Chelsea on the list include Bonnie J. Desal of Eastern Michigan University, Ravindranath S. Desal of Eastern Michigan University, Elsie M. Merkel of Eastern Michigan University and Laura J. Unterbrink of Bowling Green State University.

Students from Dexter on the list include Audra M. Carpenter of Washtenaw Community College, Ted A. Crews of Washtenaw Community College, Cristin K. Reichardt of Michigan Technological University and Rebecca A. Schaedig of Washtenaw Community College.

Students from Pinckney on the list include Eric P. Alm of Hope College, Margo D. Quade of Calvin College and Linda L. Rentz of Cleary College.

Students from Grass Lake on the list include Eric A. Bryce of Jackson Community College, Melissa A. Childs of Jackson Community College, Joshua R. Edwards of Jackson Community College, Sandra J. Jarrett of Jackson Community College, Victoria L. Mortimer of Lansing Community College and Erinn K. O'Leary of Jackson Community College.

Christine N. Mathew of Gregory is also on the list. She is a student at Taylor University, Fort Wayne, Ind.

Winter tomatoes are often condemned for being mushy and tasteless. But it's not all the farmers' fault. The Florida Tomato Committee says those green winter tomatoes need to be treated with tender loving care and not be refrigerated until given time to ripen properly.

CENTRAL STREET STATION
Folk Art • Country Wares
Handcrafted Furniture
Mon.-Sat., 9:30-6, Sun., 12-5
3207 Central • Dexter • 426-8616



ALLISON FRAYER, alias Little Bo Peep, was one of six best costumes in the annual Blissfield Rotary Club Halloween Parade. Allison is the daughter of Chris and Bob Frayer of Gregory and attends kindergarten at North School.

Sugar Concerns Allayed By Recent NAFTA Amendments

Michigan sugar producers no longer have to worry that the proposed North American Free Trade Agreement (NAFTA) would allow Mexican sugar producers to have unlimited access to the U.S. sugar market. Michigan Farm Bureau said that concern has been eliminated thanks to the NAFTA sugar agreement with Mexico announced recently by the U.S. Trade Representative's office.

"The inclusion of corn sweeteners into the formula used to calculate whether Mexico would have complete access to the U.S. market allays the concerns of Michigan sugar producers," said Bob Boehm, commodity specialist for Michigan Farm Bureau (MFB).

Amendments have been incorporated into the NAFTA implementing legislation recently introduced in the House and Senate, according to Boehm. Under the "fast track" rules of debate over NAFTA, no other changes can be made in the legislation now that it has been introduced.

The House is scheduled to vote on NAFTA on Nov. 17. "We strongly support ratification of NAFTA," said MFB President Lack Laurie. "Farm Bureau has been joined by 13 other Michigan agricultural organizations, along with the Michigan Commission of Agriculture, in asking our congressional delegation to approve this historic agreement. We believe enactment of NAFTA will be a tremendous benefit to agriculture, Michigan's second largest industry," Laurie said.

Local Collectors Club To Organize

Area collectors will meet to organize a local collecting club. Dayspring Gifts located at 115 S. Main in Chelsea, is the club's sponsor. The organizational meeting which is open to the public, will be held at 7 p.m. on Thursday Nov. 18 at the Common Grill. Refreshments will be served, and club guidelines will be established.

According to Veretta Whitaker, the club is being formed to bring together people who share a love for collecting and to provide a forum for them to share their joy in collecting with one another.

Membership benefits will include social and educational opportunities, a close link to Dayspring Gifts and to the collectible companies, and much more.

For additional information on the upcoming meeting, please contact Veretta, Carolyn, Michelle or Laurie at 475-7501.

Standard Want Ads Get Quick Results

SAVE NOW ON WINTER TUNE-UPS.

10% off parts & labor!

FREE pick-up & delivery!

Save on tractors, mowers, tillers, trimmers, commercial equipment repairs and tune-ups.



MOBILE MOWER REPAIR, INC.

8390 W. Huron River Dr.

Dexter, MI 48130

1-800-828-0428 OR 426-5665

Offer does not affect prices on special parts orders or 5 coded parts. Effective Nov. 1 '93 thru Mar. 5 '94

ANNUAL FALL BAZAAR

SATURDAY, NOVEMBER 20

10 a.m. to 4 p.m.

HOWLETT ELEMENTARY SCHOOL

126 Webb St., Gregory

BAKE SALE • CRAFT ITEMS • HAND-WEAVEN RUGS and more

Sponsored by Ladies Fireman Auxiliary of Unadilla Township

Luncheon Served: Proceeds to Unadilla Fire Dept.

DRAINS and SEWERS CLEANED ELECTRICALLY



PROMPT SERVICE

FLOOR
DRAINS
MAIN
LINES
STORM
SEWERS

SEPTIC TANKS—Cleaned, Installed, Repaired
DRAINFIELD & OTHER EXCAVATING

• RESIDENTIAL • COMMERCIAL • INDUSTRIAL

BOLLINGER SANITATION SERVICE

PHONE (313) 475-2697

1994 MERCURY TRACER/ TRACER WAGON

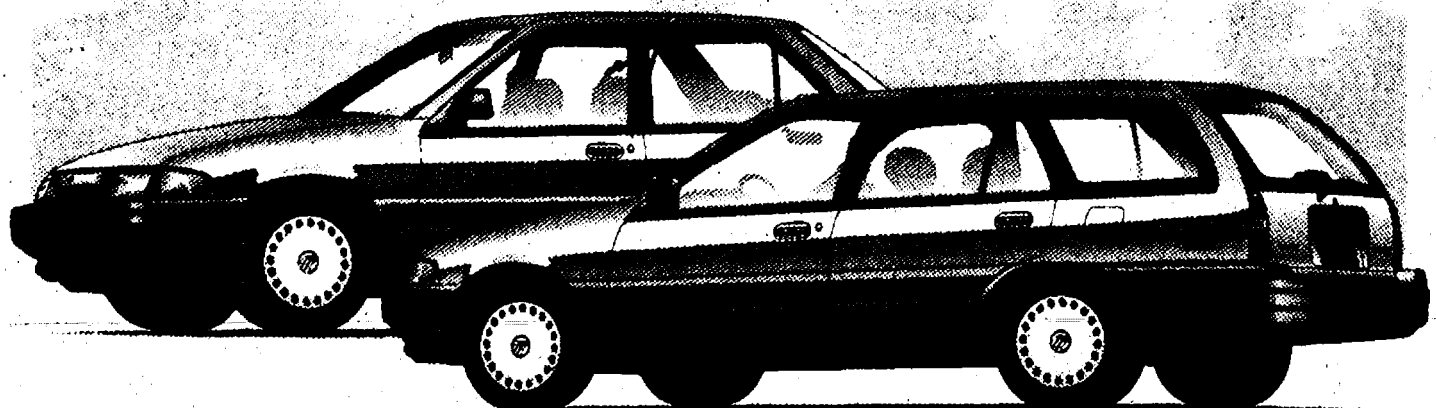

Two ways Tracer fits
your needs.

From \$10,899¹

Mercury Tracer/Tracer Wagon Standard Features: •1.9-liter single overhead cam engine •Sequential multi-port electronic fuel injection •5-speed manual overdrive transaxle •Driver-side air bag Supplemental Restraint System* •Power-assisted rack-and-pinion steering •CFC-free air conditioner •Tinted glass •Power brakes •Dual electric remote-controlled break-away mirrors •And much more!

PALMER FORD-MERCURY

222 S. Main St., Chelsea

Ph. 475-1301



¹'94 Tracer MSRP from \$10,899 excluding title and taxes. See dealer for his price.

*Always wear your safety belt.

Enjoy
An Old-Fashioned
Christmas
At Tecumseh's
Christmas
Open House
November 20 & 21
Located on M50
East of M52
Sponsored
by
Tecumseh's
Merchants
517-423-3740

CENTRAL STREET STATION
Folk Art • Country Wares
Handcrafted Furniture
Mon.-Sat., 9:30-6, Sun., 12-5
3207 Central • Dexter • 426-8616

Prohibition Exhibition Opens At Dossin Great Lakes Museum

During the Prohibition era, rumrunners loaded with contraband liquor faced across the Detroit River, often with federal, state or local law enforcement agencies in hot pursuit.

To commemorate the 60th anniversary of the repeal of Prohibition, Rumrunners & Michigan's Prohibition Navy, a special exhibition focusing on the work of federal, state and local law enforcement agencies as they tried to stop the flood of illegal liquor and beer across Michigan's waters, opens at Dossin Great Lakes Museum on Nov. 21.

When Prohibition went into effect in Michigan on April 30, 1918, and nationally in 1920, Detroit became a major hub for bootlegging efforts because of the relatively easy access to Canadian liquor via the Detroit River and Lake St. Clair. While the U.S. Coast Guard and Customs, Michigan State Police, Detroit Police Department and Prohibition Border

Patrol combed the waterways to stop rumrunning boats and ships, they could not prevent the extraordinary efforts made to import liquor.

Demand for liquor was high. The Detroit News estimated that in 1928 there were 12,000 Blind Pigs and 4,000 saloons operating in the Detroit metropolitan area, and that the size of Detroit's illegal liquor industry was 1/8 the size of the automotive industry.

Detroit was the center of a network of routes utilized by organized crime to transport liquor to Chicago, Toledo, Sault Ste. Marie and beyond; the growth of Detroit's notorious Purple Gang, the first Tommy gun murder in Detroit in 1927, and the 1931 Collingwood Massacre were directly related to the importation of illegal liquor. Competition within the organized crime syndicate was fierce. The hijack of a liquor shipment in Detroit by members of Chicago gangster Bugs Moran's gang led to the famous St. Valentine's Day Massacre in Chicago.

The "Rumrunners" exhibit is a lively and interesting study of the often ingenious efforts of illegal importers and the often futile efforts of law enforcement during the Prohibition era.

For more information, contact the Dossin Great Lakes Museum, 100 Strand Dr., on Belle Isle, at (313) 287-6440. Dossin is part of the Detroit Historical Museums, which include the Detroit Historical Museum, Historic Fort Wayne, and Historic Moross House.

WE'RE FIGHTING FOR YOUR LIFE

American Heart Association
of Michigan

Marzec Mechanical
Heating & Air Conditioning
—FREE ESTIMATES—
475-3166
RESIDENTIAL & COMMERCIAL
SALES & SERVICE

TRANE
It's Hard To Stop A Trane.
Furnace & Air Conditioning
Installation
Gas Furnace Inspection \$50.00

The Michigan Center for Cosmetic Surgery
announces the opening of our
North Territorial Satellite Clinic



Robert H. Burke, M.D., D.D.S.

9477 North Territorial Rd.
Hours by Appointment

ORAL & MAXILLOFACIAL SURGERY
AESTHETIC & RESTORATIVE SURGERY

THOMAS J. BURKE, D.D.S.

3288 BROAD ST.
DEXTER, MI 48130
426-8292

FAMILY DENTISTRY
Within walking distance
from Dexter schools.

Hours By Appointment
NEW PATIENTS WELCOME



CONSTRUCTION & MECHANICAL SERVICES, INC.

SERVICES WE OFFER:

MECHANICAL	CONSTRUCTION
• PLUMBING	• NEW HOMES
• HEATING	• ADDITIONS
• COOLING	• DECKS
• ELECTRICAL	• PORCHES
• CARPENTRY	• MASONRY

FREE In-Home Estimates

475-0420

Licensed & Insured

VCR CLEANING

VILLAGE VCR & ELECTRONICS

1290 S. Main St., Chelsea

Service & Repairs
Televisions • VCR's • Electronics
All makes & models
FREE ESTIMATES.

HOURS: Monday thru Friday, 11-7; Saturday, 10-4.

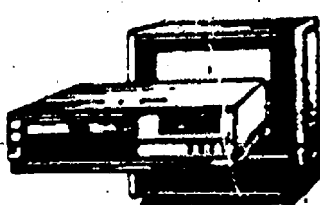

PHONE
475-7030



DEXTER'S JOE MEDRANO, immediate past governor of Michigan District of Kiwanis, displays the award presented to the state Kiwanis organization by Michigan Special Olympics. The award, presented in Lansing, recognized Michigan District of Kiwanis as 1993's most outstanding state civic organization.

Scholarship Available To High School Senior

Reston, Va.—High school seniors can compete for \$149,000 in college scholarships, including a top award of \$10,000, in Century III Leaders. Entry deadline is Dec. 10.

High school seniors in public, private, and parochial schools are eligible to enter Century III Leaders, which is sponsored by the National Association of Secondary School Principals (NASSP) and Sylvan Learning Centers.

Competition begins at the school level where students must complete an application stressing their community and school service and scholastic achievement, take a current events exam, and write a two-paragraph description identifying a challenge facing America in its third century.

School winners, named Sylvan Scholars, are eligible to compete at the state level. Two winners each earn \$1,000 college scholarships and all-expense paid trips to the Century III National Conference in Baltimore, Md., this spring. A state alternate receives a \$500 scholarship. Scholarships are provided by Sylvan Learning Centers.

"The 102 state winners have a tremendous opportunity at the national meeting," said Dale Hawley, director of NASSP's Division of Student Activities.

"They spend five days with some of

America's top government, education and business leaders, discuss the challenges facing this nation, and make recommendations to solve those problems. It's a rare opportunity."

America's top student leader is also named at the national conference, receiving an additional \$10,000 college scholarship. Nine national finalists each win additional \$500 scholarships. "These high school leaders are some of our nation's best and brightest young people," indicated Douglas Becker, president and CEO, Sylvan Learning Systems, Inc. "When you meet the Sylvan Scholars, you know America will be in good hands."

Schools will receive entry materials by Nov. 22. Interested students should contact their school principals or guidance counselor.

Three Deer-Checking Stations Operated In Area By DNR

This is a reminder to successful deer hunters who wish to have their deer checked and receive a successful deer hunters patch.

In the Jackson District, there are three designated checking stations that are available to collect information on deer taken by successful hunters.

Waterloo Wildlife Headquarters is located at 13578 Seymour Rd., Grass Lake. Directions to the Wildlife Headquarters from I-94 is as follows: Exit at Mt. Hope Rd. (Grass Lake Exit) and proceed north 2 1/4 miles to Seymour Rd. thence 1/2 mile east to the Wildlife Headquarters on north side of Seymour Rd.

Waterloo Recreation Area Headquarters is located at 16345 McClure Rd., Chelsea, in the Waterloo Recreation Area. Follow the Waterloo Parks Headquarters signs off Kalmbach and Waterloo Rds., within the Waterloo Recreation Area.

Hayes State Park Headquarters is located at 1220 Wampers Lake Rd. (M-124) near the junction of US-12 and M-124 near Wampers Lake.

These three checking stations will be open on week days only and will be closed Saturday and Sunday, Nov. 20-21 and Thursday through Sunday Nov. 25-28. Hours of operation at the Waterloo Wildlife Headquarters will be 8 a.m. to 5 p.m.; at the Waterloo Recreation Area Headquarters 8 a.m. to 5 p.m., except closed from noon to 1; and at Hayes State Park from 8 a.m. to 4:30 p.m.

Further information, if needed, is available by calling (517) 780-7900.

All Breed Dog Grooming

By Sandy Palmer

Will Pick Up and Deliver
for your convenience

Call Days — 9 a.m. to 5 p.m. Mon. thru Fri.

(517) 522-3584

Your advertising support
makes this newspaper possible.

KLINK EXCAVATING

• BASEMENTS • SAND, STONE
• DRAINFIELDS & TANKS • GRAVEL
• ASPHALT • TOP SOIL

RESIDENTIAL • COMMERCIAL • INDUSTRIAL

Call Us for All Your Excavating Needs

475-7631

VIVID COLOR NOW IN VIEW WITH THE NEW NIKON VN-340.

Add some color to your life with
Nikon's new full-color viewfinder!

- 10X variable power zoom lens
- Continuous focus from 1" to infinity
- Hi-Fi stereo sound recording
- Built-in 0.7x wide angle zoom lens
- Dial-in auto-exposure programs
- Fader (B&W and mosaic)

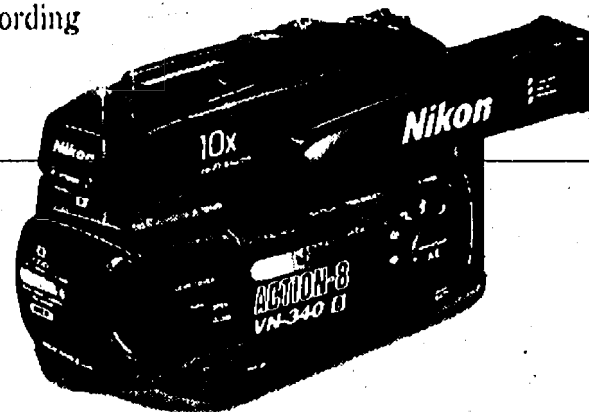

HURON CAMERA & VIDEO
We repair All Makes and Models
of Cameras and Projectors
8040 Main St., Dexter Ph. 426-4654

Nikon
We take the world's
greatest pictures.



Men's Shirts & Women's Blouses SAME PRICE! SAME DAY!

We charge just \$1.40 for either a man's shirt or woman's blouse on a hanger (or folded for 10c more). Bring us your shirts and blouses by 11 a.m. and we'll have them ready for you by 5 p.m. All laundry is done right here in our plant to give it our personal attention. Ask us about our total garment services - including minor mending, button sewing, etc. - provided free to our customers. And, watch your mail for our money-saving coupons.

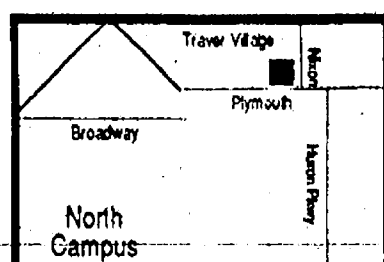

1940 W. Stadium Blvd. in the
W. Stadium Shopping Center
665-6666 7am-7pm Mon-Fri
8am-6pm Saturday

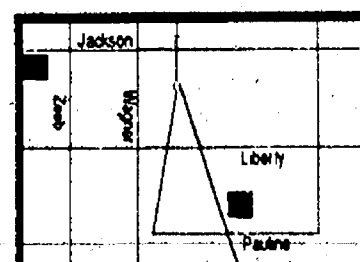

5851 Jackson Road in the
Honey Creek Shopping Center
747-7747 7am-7pm Mon-Fri
8am-6pm Saturday

Meyer's

CLEANERS

2643 Plymouth Rd.
(in Traver Village)
741-1722 7am-7pm Mon-Fri
8am-6pm Saturday



Santa Claus is coming to town, and this is his first stop.



Friday, November 19th, 7 p.m.

Introduce the kids to an old friend

from up North. Way up North.

Santa's in town. Your kids can

come get their photos taken with

him, and he has a free gift for

each of them. Also, take part in

our holiday sing-along and share

the magic of our community tree

lighting ceremony. This annual

event highlights all the beauty

of the season. Join us, Friday,

November 19, starting at 7 p.m.

in the Grand Court.

BRIARWOOD

Better Than Ever

Hudson's, Jacobson's, JCPenney, Sears and over 130 other great stores and services. 1-94 at State St., Ann Arbor.
Extended holiday hours begin November 26, department store hours may vary. (313)761-9550.

PAGE
DEADLINE:
NOON,
SATURDAY
Phone
475-1371

PUT IT IN THE WANT ADS FOR RESULTS

Just
Phone
475-1371

Automotive 1

1984 CAVALIER 4-door. Need struts. Runs great, reliable, must sell. \$450. Call Ryan (313) 840-7024. c27-2

'88 COLT VISTA wagon. 37K, auto, air cond., excellent condition. \$4,900 or best offer. Must see. Ph. 475-3434. c26

1987 MERCURY LYNX — 2' dr. Beige. Vin. No. 1M6PM2094-HW622086. Sealed bids accepted 11/18/93 between 9:00-12:00 a.m. Payment may be made in cash, check or money order.

Chelsea Auto Credit

1445 S. Main
Chelsea, MI 48118
Reserves the right to bid.
Vehicle available for inspection at above address. 26

'91 RED MERCURY Topaz — Auto-matic, power brakes, air conditioning, power steering, power windows, new brakes and tires, 4-door. 58K, \$5,395. Ph. 475-9077. c26

FOR SALE — 4 nice aluminum rims, fits Ford F-150 pick-up. \$100.
72 Torino Fastback side windows & rear defrost glass. B/O. 1 (517) 764-6136. c13ff

BODY SHOP

COMPLETE FULL TIME
Estimates Available
PALMER FORD
222 S. Main 475-1301
17ff

Farm & Garden 2

Apples - Cider
Open by appt. only.
Lesser Farms
Ph. 426-8009. c25ff

For Sale 4

FIREWOOD — Chelsea, Pinckney, Hell, Dexter, Saline. \$45 face cord, \$140 full cord. Cured 2 years. Call by Wednesday or week-end delivery. Delivery \$10-\$15 (517) 782-1287. c26

ANTIQUES 90-year-old piano. Ornately carved and newly refinished. Very good playing condition. \$700. Ph. 475-3657. c26

TOOLS

Hammers, Drills, Levels, many others
Ph. 662-7533 after 4 p.m. c26

TURKEYS — Fresh home-grown for sale. \$1.45 per pound, dressed. Call 662-8085. c27-2

PALMER FORD-MERCURY

MICHIGAN'S OLDEST
FORD DEALER

TRUCK BONANZA

1993 CHEVY S10 4x4 Super Cab. Red 4.3 V6 2,200 miles. \$17,900.

1992 GMC S-15 4x4 Super Cab. 4.3 V6, auto, loaded. Only 21,000 miles. \$16,900.

1991 GMC JIMMY S15. Auto. Only 36,000 miles. Like new. \$15,450.

1988 FORD BRONCO. Full size XLT. V8 auto air. \$11,900.

1994 PLYMOUTH VOYAGER. 1,100 miles. Dark green. Loaded. \$19,900.

1992 FORD RANGER XLT. White 2.3 liter stick air. 20,000 miles. \$9,900.

1989 FORD F150 Black. Stick air. \$9,900.

1991 FORD F250 Red. 46,000 miles. 351 engine, automatic, 4x4. \$15,900.

1990 CHEVY 1 ton Blazer. Red, automatic, 4x4. 454 engine, power locks and windows. \$13,900.

1988 FORD F150. Black silver 4.9 liter, stick dual tanks. \$6,495.

1988 FORD RANGER Blue. Stick, 4 cylinder, very clean. \$5,995.

1992 FORD F150 XLT. Tan leather paint, air equip. \$9,900.

1993 FORD F250. Brown Super Cab. \$9,995.

1992 RANGER XLT 4x4 Red. 5 speed. \$5,995.

1990 FORD F350. Dually. Diesel automatic. \$15,900.

1989 MERCURY SABLE. Low mileage. Loaded. Only \$8,995.

1988 SABLE Extra. Clean. Low miles. Only \$7,995.

OVER \$200,000 INVENTORY. 12 select from.

1988 FORD BRONCO

Full size XLT. V8 auto air. \$11,900.

1994 PLYMOUTH VOYAGER

1,100 miles. Dark green. Loaded. \$19,900.

1992 FORD RANGER XLT

White 2.3 liter stick air. 20,000 miles. \$9,900.

1989 FORD F150 Black

Stick air. \$9,900.

1991 FORD F250 Red

46,000 miles. 351 engine, automatic, 4x4. \$15,900.

1990 CHEVY 1 ton Blazer

Red, automatic, 4x4. 454 engine, power locks and windows. \$13,900.

1988 FORD F150

Black silver 4.9 liter, stick dual tanks. \$6,495.

1988 FORD RANGER Blue

Stick, 4 cylinder, very clean. \$5,995.

1992 FORD F150 XLT

Tan leather paint, air equip. \$9,900.

For Sale 4

COMPOUND BOW — Like new, Martin Bobcat complete with hard case and arrows. \$300. Call 475-0100. c27-2

FIREWOOD — Semi load. In log form. Call 475-8183. c27-14

FINE JEWELRY SALE

Direct from the Manufacturers
SAT., NOV. 27th
9 a.m. - 4 p.m.
at
CHELSEA DEPOT c27-2

30" LITTON MICROWAVE/oven

combination electric stove. Call 475-7190 or 475-0083. c25ff

OAK FLOORING SPECIAL

No. 2 red or white, \$1.69 sq. ft. Hard Maple, \$2.35. Antique grade Ash, \$1.90. Wide Oak flooring, \$1.95. Call 1-800-523-8878. c28-3

Third Annual Christmas at the Depot

CRAFT SHOW
Saturday, Dec. 4th
9:00-4:00

125 Jackson St., Chelsea

FREE 1,000 gallon fuel oil tank. Ph. 475-9714. c26-2

FREE

Introduction to

BEER MAKING

HOMEBREWING DEMONSTRATION
Saturday, Nov. 27, 1 p.m.
At Farmers Supply
1/2 block east of Main at RR tracks
c27-3

WHAT DO YOU GET when you take the "N" out of the middle of SANTA and put it at the end?

JOY JEAN. c32-8

BAHAMIA CRUISE! 5 days/4 nights. Underbooked! Must sell \$299/Couple. Limited Tickets. (407) 767-0208, ext. 4682, Mon-Sat. 9 a.m. to 10 p.m. -28-4

WHO do you celebrate on the 25th of Dec?

JOY JEAN. c32-8

ANTIQUE HORSE HARNESS mirror, 40. Snowmobile helmets, \$30 each. Car radio/cassette player, \$25. Regency scanner, \$10. Many decoy weights, \$7.5 each. 475-0100. c27-2

BARRELS

Plastic \$6; metal \$3. All contained foodstuff. Ph. (517) 423-9601. c26

STOVE

General Electric, electric, self-cleaning, \$300. Call 475-9311. c27-2

TREE SALE

WATERLOO TREE FARM

PINES
COLORADO BLUE SPRUCE
Large, imperfect trees. Great for property lines and windbreakers. Bagged and burlapped.
(313) 475-7631 c47ff

Frank Grohs

CHEVROLET-GEO

THE DISCOUNT OUTLET
426-4677

We Buy Used Cars & Trucks

Bring your title and a smile!

1987 CELEBRITY

4-dr., auto, air. \$2,995

1992 CAVALIER WAGON

Auto, air. Sharp. \$8,450

1993 LUMINA APV VAN

Exec. van. Loaded. \$16,895

1992 ASTRO VAN

Extended. Loaded. \$15,245

1992 PONTIAC GRAND PRIX SE

Loaded. Power sunroof. \$14,945

7128-7140

Dexter-Ann Arbor Rd.

in Historic Dexter

Ph. 426-4677

For Sale 4

Printing

BUSINESS CARDS

personalized, imprinted business & social
• STATIONERY • NOTEBOOKS • NAPKINS • MATCHES • PLAYING CARDS & MORE!
The Chelsea Standard
300 N. Main
Ph. 475-1371 c52ff

Garage Sales 4b

TOY SALE

13493 Sager Rd., Chelsea, Sat., Nov. 20, 10 a.m. to 2 p.m. No early sales. Games, books, dolls, Little Tykes doll house, stuffed animals, GI Joe accessories, kid computers, Go Go Walking Dog, etc. c26

HOLIDAY DESIGNS and BAKE SALE

Dexter American Legion

8225 Chelsea-Dexter Rd.
Sat., Nov. 27th
9 a.m. to 8 p.m.

Decorated trees, wreaths and swags, folk art santos, vintage jewelry recreated. Tree ornaments and centerpieces. Delicious baked goods—something for every one. Come join us. c27-2

Antiques 4c

UPTOWN ANTIQUES and LITTLE WARES

Primitive and Victorian; linens and china; quilts and baskets; glass and jewelry; 30's, 40's and 50's collectibles. We want it all. Ph. 475-6940. Now open Sun. 12-5. c26

WANTED

Quilts, baskets, old dishes, jewelry, old lace and embroidery, books, sewing items, old sports equipment. Anything old. No big furniture. Call Jean Lewis, 475-1172. c4-52

Real Estate 5

SPECTACULAR 1,800 plus sq. ft.

home overlooking golf course. Sun room, 3-tier deck leads to pool area. 32x40 pole barn for the handyman. 4 bedrooms, 2.5 baths. Lower area set up for in-law apartment or great entertainment area. Price reduced. Call Ken Bostedor at Century-21 Jester & Assoc. 1-800-686-8616 or (517) 536-8616. (9802C) c26

WANTED

Lakefront home on Cavanaugh or North Lake. Up to \$350,000. I have a buyer ready to purchase. Call Greg Johnson, The Michigan Group Realtors, 930-8686. Let's talk. No obligation. c26

CUTE STARTER HOME in village of

Grass Lake. 2 bedroom, garage, large living room. Close to shopping, churches and post office. Easy access to I-94. Call Ken Bostedor at Century-21 Jester & Assoc. 1-800-686-8616 or (517) 536-8616. (300B). c26

WANTED

Barrels — Plastic \$6; metal \$3. All contained foodstuff. Ph. (517) 423-9601. c26

STOVE

General Electric, electric, self-cleaning, \$300. Call 475-9311. c27-2

TREE SALE

WATERLOO TREE FARM

PINES
COLORADO BLUE SPRUCE
Large, imperfect trees. Great for property lines and windbreakers. Bagged and burlapped.
(313) 475-7631 c47ff

Frank Grohs

CHEVROLET-GEO

THE DISCOUNT OUTLET
426-4677

We Buy Used Cars & Trucks

Bring your title and a smile!

1987 CELEBRITY

4-dr., auto, air. \$2,995

1992 CAVALIER WAGON

Auto, air. Sharp. \$8,450

1993 LUMINA APV VAN

Exec. van. Loaded. \$16,895

1992 ASTRO VAN

Extended. Loaded. \$15,245

1992 PONTIAC GRAND PRIX SE

Loaded. Power sunroof. \$14,945

7128-7140

Dexter-Ann Arbor Rd.

in Historic Dexter

Ph. 426-4677

CLASSIFICATIONS

Automotive 1
Motorcycles 1a
Farm & Garden 2
Recreational Equip. 3
Boats, Motors, Accessories, Sports Equipment 3a
For Sale (General) 4
Auction 4a
Garage Sales 4b
Antiques 4c
Real Estate 5
Land, Homes, Cottages 5a
Mobile Homes 5b
Animals & Pets 6
Lost & Found 7
Help Wanted 8
Work Wanted 8a
Adult Care 9

CLASSIFIED ADS THANK YOU/MEMORIAM

CASH RATES:

10 figures \$1.00
10c figure over 10
When paid by noon Saturday

CHARGE RATES:

10 figures \$3.00
Minimum charge: \$5.00

DEADLINES

CLASSIFIED PAGES
Saturday, 12 noon
"CONTINUED" CLASSIFIEDS
Monday, 12 noon

Real Estate 5

LANEWOOD HOME for sale — 2,700 sq. ft., contemporary quad-level, 3 bedroom, 2 1/2 bath, neutral decor, landscaped professionally. \$153,900. 475-1578 (eve.) 475-7469 (days). c28-3

Animals & Pets 6

4 HAPPY KITTENS

Orange, calico. Call 475-1371. c21ff

PET SITTING — Over 15 years of experience. References. Call Sheri, 475-8407. c27-6

BUYING all types of horses and ponies

References available. Call (313) 437-2857 or 437-1337. c42-52

LIVE TRAPS — \$4/day rental plus deposit. Farmer's Supply, 122 Jackson St., Chelsea. 475-1777. c26ff

EMERGENCY RESCUE

24 hour, 7 days Humane Society of Huron Valley. 662-2374. c47ff

SPAY/NEUTER CLINIC — Humane Society of Huron Valley. 662-4365, 9-12, 2-4. c47ff

Lost & Found 7

LOST — Beagle, male, tri-color. 2 years old. Please call (517) 851-7610. c26-2

LOST • FOUND • ADOPTABLE PETS

ANIMAL SHELTERS

HUMANE SOCIETY OF HURON VALLEY

(313) 662-5585
3100 Cherry Hill Rd., Ann Arbor (off Plymouth Rd. at Dixboro) 7 days, Noon-6 p.m.

JACKSON COUNTY SHELTER

2004 N. Blackstone, Jackson (I-94 Cooper St. exit, right on North St. to Blackstone) Mon-Fri. 8-5

CASCADES HUMANE SOCIETY ADOPTION SERVICE

1-(517) 788-6587
Mon. & Sat. 10-5, Tues-Fri. 12-5 c42ff

Help Wanted 8

HOUSEKEEPER WANTED

Mon., Wed., Fri. 8 to 10 hrs. per week. Prepare dinner and occasional child care. Own transportation. Non-smoking. Call 426-1616. c27-3

NAIL TECHNICIAN and cosmetologist

Guaranteed wages. Ph. 475-4340, ask for Linda. c26-2

Bartender & Waitress

Full- or part-time. Apply in person.
Chelsea Lanes
1180 M-52, Chelsea c26-2

Real Estate One

Michigan's Largest Real Estate Company

Your HomeTown Specialist
Nelly Cobb (313) 475-7236

POSSIBLE SOLAR

Hilltop building site with southern exposure. All-ready perked. \$35,000.

WONDERFUL CONTEMPORARY

on 10' country acres. 2 1/2 baths, 3 bedrooms, family and finished rec/family rooms. Fireplace & wood burner. In-ground pool with gazebo. A must see, \$164,900.

COMPLETE PRIVACY

Is yours in this newer Custom Cape Cod, 3 bdrms., 2 1/2 baths, 3274 wood pole barn. Partially fenced for horses. Solitary wooded 10-acre site. \$224,900.

CENTURY OLD HOME

Original woodwork, 2 stairways, 4 bdrms., 2 baths. On 1 acre. Additional 10 bdrms. may be purchased simultaneously. \$74,900.

Child Care 10

Wanted 11

Wanted to Rent 11a

For Rent 12

Misc. Notices 13

Personals 14

Entertainment 15

Work Wanted 8a

Adult Care 9

Child Care 10

Wanted 11

LITTLE WANT ADS! BIG PLUSES FOR BIG RESULTS!

Washtenaw County's Busy Marketplace . . .

Quick, Economical Results . . .

Give 'em a try! . . . Ph. 475-1371

Bus. Services 16
AROLD'S — Upholstering and Repair. Many samples to choose from. 475-9241. —30-5

We Offer Sales & Service.
 RCA - Zenith - Philco - Quasar - Sony
 B & W and Color TVs
 NuTone - Channelmaster
 Wingard - Cobra CB Radios
 Master Antenna Specialists
 Antenna Rotor Insurance Job
 Commercial, Residential
 Paging Intercom Systems
 NuTone Parts and Service Center
 Hoover Vacuum Dealers
 and Service Specialists
 Keys by Curtis
 We service other leading brands
 Senior Citizens 10% Discount.

LOY'S TV CENTER
 512 N. Maple Rd., Ann Arbor
 769-0198
 Master Charge, Visa Welcome
 371f

Carpentry/Construction
B & B REMODELING
 All phases of
Residential Building
 • NEW HOMES • RENOVATIONS
 FREE ESTIMATES - LOW RATES
 We will do our best to beat any reasonable written estimate.
 Lic. No. 2102076245, INSURED
 Bruce Bennett 475-9370
 Bob Usher 517-522-5811

Real Estate Sales & Development since 1959

WHEN EXPERIENCE IS NEEDED, CALL:
MICHIGAN REALTY
 (313) 475-5779
 (313) 475-5990 FAX
 Member:
 Ann Arbor Area Board of Realtors
 Multiple Listing Service
 Michigan & National Association of Realtors
DEWEY E. KETNER
 BROKER/OWNER
 R.A.M. Real Estate Alumni University of Michigan
 G.R.I. Graduate Realtors Institute
 148 Van Buren, Suite H
 Chelsea, MI 48118

2 COUNTRY PROPERTIES



PRIVACY, TRANQUILITY! Newer Ranch, walkout lower level, 3 bed, 2 bath, partly deck, pole barn with stalls, pasture, pond. OH YEAH! THIS IS THE RIGHT ONE BABY! 5 acres! Under \$90,000.

PEACEFUL LIVING IN HARMONY WITH NATURE! 6+ beautiful acres with stocked/swimming pond. Large pole barn for animals or storage. 25-yr.-old home with 3.5 bedrooms, huge family room, utility room large enough for hobbies. EXCELLENT COUNTRY VIEW OUT EVERY WINDOW! Room for everyone and everything! SHOULD BE \$125,000 BUT PRICED FOR IMMEDIATE SALE AT \$109,900. IMMEDIATE POSSESSION!

BUYERS CALL ABOUT NEW LISTINGS

MY CUSTOMERS can find the home of their needs in 1 day of looking at properties. You can limit the running all over by calling Dewey. Give me a half hour on the phone and one-half day of inspecting homes and you are thru searching. I listen to your needs, search the 3,000 homes available and select the ones that fit your needs and . . . bingo, you have the home of your choice.

SELLERS
I NEED HOUSES TO LIST AND SELL! Call me for "Instant Action." I sold my North Main St. listing in 4 days!

GET AN AGGRESSIVE WORKING BROKER marketing your property now! Call Dewey now for a confidential appointment regarding current marketing values. And . . . free site inspection for recommendations on "get ready for market" items that will make your property "SOLD!"

ONE CALL DOES IT ALL!
(313) 475-5779 (anytime)
MICHIGAN REALTY, CHELSEA

SPEAR & ASSOCIATES, INC. REALTORS



QUALITY COUNTRY QUAD — on 2 acres features 3 or 4 bedrooms, 2.5 baths, huge master suite, central air and vac, oversize garage, pole barn. — \$169,500. CHARLES DeGRYSE 475-0105. (W-6375)
2 STORY FARM COLONIAL — 4 bedrooms, air conditioned, family room, great family neighborhood. Near golf course and North Lake access. \$132,900. HELEN LANCASTER 475-1198. (H-14239)
OWNER MUST SELL — WILLING TO LOOK AT OFFERS! — 1800 sq. ft. 3 bedrooms on main level on 3 acres. Walkout basement with 3 bedrooms. Garage. Near Chelsea on paved roads. \$109,500. SANDY BALL 475-2603. (Mc-825)
WOODS AND WATER — 55 acre home site in Waterloo Rec area. Pole barn, well and electric on site. Ready for your dream home or your own private campground. \$161,000. STEVE EASDES 475-8053.
CHELSEA FARMHOUSE — A few minutes N. of town. Antique lovers delight, a perfect home for your treasures. — Natural wood floors. A gourmet kitchen. \$125,000. STEVE EASDES 475-8053. (R-14001)
UPDATED AND DECORATED TO PERFECTION — This 3 bedroom, 2.5 bath Village home is truly charming. New appliances, flooring, 2.5 car garage plus more. \$139,900. SANDY BALL 475-2603 or HELEN LANCASTER 475-1198. (H-15)
GROWING FAMILIES WILL LOVE THIS CUSTOM HOME — Marble foyer, jacuzzi, large closets, 4 bedrooms plus bonus room. O'Quinn Building Co. \$242,000. HELEN LANCASTER 475-1198. (C-63)
8 PICTURESQUE ACRES — bordering a large stocked pond. Near recreational area. Abundance of wildlife. \$48,900. LEAH HERICK 475-1672.

323 S. Main St., Chelsea • 475-9193

Bus. Services 16
Excavating/Landscaping

JERRY WHITAKER EXCAVATING
 Basements, Drainfields, Driveways, Gravel.
 We do GOOD work!
 Call 475-7841
 —227-10

SEEDING - SODDING TREES - SHRUBS RETAINING WALLS DRIVEWAYS PAVER BRICKS WALKS Landscape Design/Drawing Engelbert Landscape Service 475-2695
 Local References Available
 —241f

SAND GRAVEL

KLINK EXCAVATING
 Bulldozer — Backhoe Road Work — Basements Trucking — Crane Work Top Soil — Demolition Drainfield — Septic Tank Trenching, 5" up Industrial, Residential, Commercial CALL 475-7631
 —131f

Bus. Services 16

LITTLE WACK EXCAVATING — Licensed & Insured. Basements, Drainfields, Digging, Bulldozing, Trenching, Black Dirt, Sand, Gravel. Paul Wackenhut, (313) 475-8526 or 428-8025. —231f

Repairs
SMALL ENGINE REPAIR
 Mobile Mower Repair, Inc.
 We service all makes from generators to garden tractors. WE COME TO YOU
 —Work for specialists in paper
 Call (313) 426-5665
 —26

Health and Fitness
INTEGRATED HEALING for the spirit, mind, heart and body. Plant essences, body and heart awareness, tarot readings. Deborah Harrington, 475-0631. —33-9

Financial 17

CREDIT PROBLEMS SOLVED
 No Banks - Financing Directly With Us
 \$29 to \$49 Weekly Small Down Payments
PALMER
 Michigan's Oldest Ford Dealer - Call Neil Harrington on our easy credit hotline: 313-475-1800
 —339f

Card of Thanks 19

THANK YOU
 Many thanks to the individuals who contributed to the Scott Hinderer fund. Lutheran Brotherhood's Friends in Fellowship Branch 8881, of Washtenaw County, organized this fund drive to help the family defray the expenses of a bone marrow search and transplant for Scott, to be performed at Detroit Harper Hospital. With the addition of Lutheran Brotherhood's matching funds, to this date the fund totals \$11,167. Lutheran Brotherhood is a fraternal benefit society serving Lutheran families and communities nation-wide. Friends in Fellowship Branch is one of about 850 branches across the nation, which provides the network for promoting the spirit of volunteerism and for distributing funds for various programs and projects.
 Norman Wenk, chairman.

Buy Recycled Products.
They're Worth Our Environment



DNR

Mich-CAN Statewide Ad Network

My Mommy and Daddy are looking for a newborn baby to adopt and share our hearts, love and laughter. If you can help please call Bob & Michelle at 1-800-851-5984.

Loving, Caring, Childless Couple desires newborn to adopt and welcome into warm, happy, financially secure home. Promise love, laughter and limitless opportunities! Call Kristin and Christopher 1-800-851-8939.

Adopt: Adoption is not an easy choice. Let us help. Loving couple seeks child to share lives & love. Legal/confidential. Call Lorraine/Damian 1-800-847-4559.

Adopt: We'd love to share our hearts and home with newborn. Full-time Mom, Doctor Dad promise love, happiness, financial security. Expenses paid. 1-800-932-6989. Judy/Mark.

A Beautiful Chapel-Church Wedding - Smoky Mountains, Gallinburg Chapels (Since 1980) No tests - no waiting. Photography, music, flowers, videography, receptions, limousines. Honeymoon suites (fireplaces, heart-shaped jacuzzis) Christian Ceremony. Rev. Ed Taylor 1-800-346-2779.

Drivers - New Growth! New Shorthaul-Opportunities! Sellersburg, IN based - late model tractors, home weekly, excellent pay, immediate medical coverage for qualified, experienced drivers (first of month after DOH). \$500 sign-on bonus/service credit for vacation/experienced drivers. Call anytime - Burlington Motor Carriers: 1-800-JOIN-BMC (Ext. 106), EOE.

Happy Jack Triverticide: Recognized safe & effective against hook, round, & tapeworms in dogs & cats. Available O-T-C. At Farm & Feed Stores.

Hershey Vending Route. Be the first one in your area to be involved in a new concept in vending. Vicky 1-800-697-5452.

Dealership Log Homes - America's finest Log Home manufacturer needs quality wholesalers. Earn excellent profits. Full or part-time. Lifetime warranty. Call Mr. Jones for business opportunity info. 1-800-321-5647 Old Timer Log Homes, Mt. Juliet, TN.

Stop, Need Cash! Homeowners get cash for bills, foreclosures, land contract payoffs, any reason. We buy land contracts. Call your Financial Specialist Now. "No Application Fee." Tamer Mortgage Company 1-800-285-5284, (313) 557-7280.

Earn Big Money for selling business management software. Low cost, high profit potential. Must be motivated. See qualifications RTS, P.O. Box 4099, Waukesha, WI. 53187-4099.

Chauffeur-Limousine. Local male or female trainees needed by Statewide Limousine Organization. Part or full time. Good earnings. Call for Free Information: (313) 927-4729 or 800-934-6531.

Wolff Tanning Beds New Commercial - Home Units. From \$199.00. Lamps-Lotions-Accessories. Monthly payments low as \$18.00. Call today. Free New Color Catalog. 1-800-462-9197.

Money To Loan! Homeowners Cash Fast! 1st and 2nd mortgages, purchase or refinance. Home or Rental Property. Slow Credit O.K. Bill Consolidation, etc. Fast. Easy. Call 24 hours. Allstate Mortgage & Finance Corp. 616-957-0200. Free Qualifying Appointment. 1-800-968-2221.

Free! If you are receiving payments on a land contract, you need to hear this message NOW. Call any day, 24 hrs. No obligation. 1-800-428-1319.

Waterproof Or Remodel Your Basement! Eliminate seepage, mold, mildew, that cold damp feeling and take advantage of the additional living space! Free estimates anywhere in Michigan, absolutely no obligation. Call All-Service Remodeling, "The Basement Specialists," for an appointment. 1-800-968-3278.

A Doctor Buys Land Contract and gives loans on Real Estate. Immediate service 313-335-6166 or 1-800-837-6166.

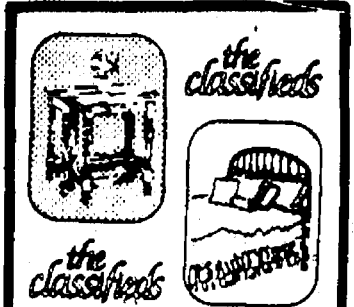

looking ? to sell or buy
IT'S EASY IN the classifieds
475-1371

The Chelsea Standard The Dexter Leader

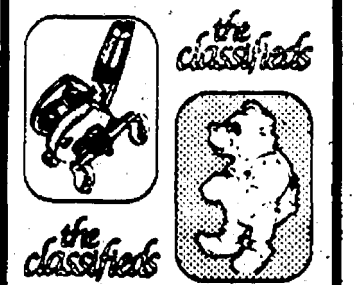

CHELSEA REALTY, INC. 1414 S. Main St. Chelsea, MI 48118 Call 475-HOME (4663) Anytime



HERE'S A WINNER
DEVELOPMENT POTENTIAL — The road goes up the middle, with woods on both sides. It rolls nicely. Clearing is perfect for cul-de-sac. Chelsea Schools. \$87,500. If you're looking for a project this one's a beauty! (37448).

SHARON B. ROBERTS President and CEO



Mormon pioneers who settled the Utah region in 1847 called it *Deseret*, a Mormon word meaning honeybee. The word stands for hard work and industry. Hence the state's nickname, "The Beehive State."

10% OFF
 on
PIES
 for
THANKSGIVING
 when ordered this week,
 Nov. 16 through Nov. 20.
 All our pies are hand-made.
 PUMPKIN - CHERRY - APPLE

Order Now:

- Stuffing Bread
- Soft Pretzels
- Holiday Cookies
- Pastries

Call 665-5855
 3915 Jackson Rd. in Jackson Centre
 Ann Arbor • 665-5855
 Tues. thru Fri. 7-6pm • Sat. 7-4pm • Closed Sun. & Mon.

EDWARD SUROVELL
 CO./REALTORS
At Home in Chelsea!
 Serving Chelsea, Dexter, Manchester and surrounding areas.

COUNTRY HOME on 7.5 acres in Chelsea with four bedrooms, three baths, pool, sauna, horse barn. \$235,000. Darla Bohlander. 761-6600 days 475-1478 eves. 36637.

DELIGHTFUL custom-built three-bedroom, 2 1/2-bath Cape Cod on one-acre lot in Chelsea. \$189,900. Connie Woodruff. 475-3737 days 475-3811 eves. 36637.

RUSTIC, furnished year-round retreat in Grass Lake. Sleeps 12 with four bedrooms, two kitchens. \$149,500. Tori Nielsen. 761-6600 days 994-3365 eves. 32794.

NEW LISTING! Relaxing is a way of life in this four-bedroom, two-bath Howell country home on over an acre. \$122,900. Gregg Rosenberry. 475-3737 days 665-4724 eves. 39372.

SPACIOUS THREE-BEDROOM, 2 1/2-bath family home in Chelsea on a picturesque 10 acres. \$205,000. Dave Miller. 475-3737 days 475-4678 eves. 34274.

CHELSEA VILLAGE two-story in desirable subdivision. Three bedrooms, 2 1/2 baths. \$159,000. Sara Champion. 475-3737 days 475-2627 eves. 36653.

RESTORED HISTORIC THREE-BEDROOM, two-bath on 1.7 private acres just outside Dexter. \$179,000. Connie Woodruff. 475-3737 days 475-3811 eves. 39179.

CHOOSE from three beautiful 1.72 acre parcels with access to Joslin Lake. Chelsea schools. \$27,900. Jackie Frank. 475-3737 days 475-7396 eves. 36334.

HOMEQUITY RELOCATION CENTER
 121 South Main Street
475-3737

RUBBER STAMP INK
 • Roll-On Applicators
 • Bottles
 • Various Colors
 • Special Purpose Inks
 Numbering Machine Ink
JES-KEY
 GRAPHIC SERVICES
 (313) 263-1322
 4706 N. ADRIAN HWY.
 ADRIAN, MICH. 49221

REAL ESTATE SALE

By order of 6th Circuit Court Case #92-033928-CK Friday, December 10, 1992 - 3:00 p.m. at the South entrance of the Court House, 1200 N. Telegraph, Pontiac. Real Estate described as follows:
 Property situated in the Township of Dexter, Washtenaw County, Michigan, more particularly described as follows: lots 2 and 3, Block 34 Hall Moon Lake Hills Subdivision, as recorded in Liber 7 of Plans, Pages 28, 29 and 30, Washtenaw County Records.
 More commonly known as 14486 Edgewater, and reported under tax item nos. 04-06-355-022 and 04-06-355-023.
 TERMS: 25% DEPOSIT REQUIRED, CASH OR CERTIFIED FUNDS ONLY. C. L. Heide - Court Officer, (313) 257-2332

DRIVE BY 7850 ANN ARBOR STREET, DEXTER—Duplex near the gazebo. This unit works for the "handy" young couple who live in the ability than cash. Live in one side and rent out the other while you build equity. (or, for the investor rent both sides) \$88,900 (39243).
RICHARD KOLANDER . . . (eves) 475-1719

DON'T TRY TO DRIVE BY!
10832 ROBERTS DRIVE is secluded and you need explicit instructions to find it. Nice big bi-level with room for your family. Includes 30x40 pole barn and 12 acres. Best of both worlds. Feels remote when you are home—but close to town and convenient. \$129,500 (39092).

SELLERS L.O.O.K.I
WE NEED A RANCH IN BRIDGETOWN
 Nice folks with their home sold will rent temporarily if they have to, but would love to buy your CONDO. (W/JW)
CALL NOW 475-HOME

LET US WELCOME YOU HOME.



DRIVE BY 630 FLANDERS, CHELSEA—New listing. Family 3-4 bedroom within walking distance to schools. Two baths, finished walk-out basement, nice big deck off living room viewing a country back yard with woods. \$124,650.
SHARON ROBERTS(eve) 475-3778

475-HOME (4663)

Legal Notice

MORTGAGE SALE—Default having been made in the terms and conditions of a certain Real Estate Mortgage made by HOLLOWAY SAND & GRAVEL COMPANY, INC., a Michigan corporation, Mortgagor, to Michigan National Bank, Mortgagee, dated August 6, 1990, and recorded in the office of the Register of Deeds for the County of Washtenaw and State of Michigan, on August 10, 1990, in Liber 2428, Page 468, Washtenaw County Records on which Mortgage there is claimed to be due, at the date of this notice, the sum of \$15,512,946.38.

A suit was initiated, at law, to recover the debt secured by the Mortgage, Southern Division, Court Case No. 91-40632PD; a judgment was entered therein on June 9th, 1992; and execution of that judgment has been returned unsatisfied in whole or in part. Now, therefore, by virtue of the power of sale contained in said mortgage, and pursuant to the statute of the State of Michigan in such case made and provided, notice is hereby given that on Thursday, the 9th of December, 1993, at 10:00 a.m. Local Time, said Mortgage will be foreclosed by a sale at public auction, to the highest bidder, in the main lobby of the Washtenaw County Courthouse, Huron Street entrance, 101 East Huron, in the City of Ann Arbor, Michigan (that being the building where the Circuit Court for the County of Washtenaw is held), of the premises described in said Mortgage, with the rate of interest on the principal amount thereof at eight and 00/100 (8.00%) percent per annum, and all legal costs, charges and expenses, including the attorney's fees allowed by law, and also any sum or sums which may be paid by Michigan National Bank necessary to protect its interest in the premises, which said premises are described as follows:

Land situated in the Township of Salem, Washtenaw County, Michigan, and described as follows, to-wit:

Beginning at the South 1/4 corner of Section 16, Town 1 South, Range 7 East, Salem Township, Washtenaw County, Michigan; thence North 89 deg. 34' West 1313.30 feet along the South line of said Section to the center line of Five Mile Road; thence North 2 deg. 15' 30" West 274.10 feet along the West line of the East 1/4 of the Southwest 1/4 of said Section; thence South 88 deg. 28' 30" East 1344.63 feet along the East and West 1/4 line to the center of said Section; thence South 1 deg. 45' 30" East 269.80 feet along the North 1/4 line to the center of said Section to the Place of Beginning; being the East 1/4 of the Southwest 1/4 of said Section, Salem Township, Washtenaw County, Michigan.

The redemption period shall be six (6) months from the date of sale.

Dated: October 27, 1993.

JAFFE, RAITT, HEUER & WEISS, P.C.
By: Larry K. Griffith, Esq.
Attorneys for Mortgagee
Suite 2400
One Woodward Avenue
Detroit, Michigan 48226

Oct 27-Nov 3-10-17-24

MORTGAGE SALE—Default having been made in the terms and conditions of a certain mortgage made by WALTER A. YOUNG, single man, of Ypsilanti Township, Washtenaw County, Michigan, Mortgagor, to DMR FINANCIAL SERVICES, INC., Mortgagee, dated the 6th day of July, 1990, and recorded in the office of the Register of Deeds for the County of Washtenaw and State of Michigan, on the 12th day of July, 1990, in Liber 2420 of Washtenaw County Records, on page 338, on which mortgage there is claimed to be due, at the date of this notice, for principal and interest, the sum of Thirty Six Thousand One Hundred Four and 74/100ths (\$36,104.74) Dollars.

And no suit or proceedings at law or in equity having been instituted to recover the debt secured by said mortgage or any part thereof. Now, therefore, by virtue of the power of sale contained in said mortgage, and pursuant to the statute of the State of Michigan in such case made and provided, notice is hereby given that on Thursday, the 16th day of December, 1993, at 10 o'clock a.m., Local Time, said mortgage will be foreclosed by a sale at public auction, to the highest bidder, at the main lobby of the Washtenaw County Courthouse, Huron Street entrance to the County Building in Ann Arbor, Michigan (that being the building where the Circuit Court for the County of Washtenaw is held), of the premises described in said mortgage, or so much thereof as may be necessary to pay the amount due, as aforesaid, on said mortgage, with the interest thereon at 1 1/4 (one and one-quarter) percent (1.25%) per annum and all legal costs, charges and expenses, including the attorney fees allowed by law, and also any sum or sums which may be paid by the undersigned, necessary to protect its interest in the premises. Which said premises are described as follows:

All of a certain piece or parcel of land situate in the Township of Ypsilanti in the County of Washtenaw, and State of Michigan, and described as follows, to-wit:

Situated in Ypsilanti Township, Washtenaw County, Michigan, Lot 325, Westlawn Unit No. 1, being a subdivision of part of the east one-half of Sections 11 and 14, Town 3 South, Range 7 East, Ypsilanti Township, Washtenaw County, Michigan, according to the plat thereof recorded in Liber 10 of plats, pages 10 and 11, and recorded in the office of the Register of Deeds for the County of Washtenaw and State of Michigan, on the 12th day of July, 1990, in Liber 2420 of Washtenaw County Records.

Text Code: 11-005-327-00.

The period of redemption expires six months from the date of sale, unless the property is considered abandoned pursuant to MCLA 600.3241(a) in which case the redemption period expired thirty (30) days from the date of sale.

Dated at Detroit, Michigan, November 10, 1993.

DMR FINANCIAL SERVICES, INC.
Mortgagee

CLARK, KLEIN & BEAUMONT
Attorneys for Mortgagee
1600 First Federal Bldg.,
Detroit, MI 48226

Nov 10-17-24-Dec 1-8

MORTGAGE SALE—Default having been made in the terms and conditions of a certain mortgage made by GERALD R. DONCA, a single person, Mortgagor, to STANDARD FEDERAL SAVINGS AND LOAN ASSOCIATION, now known as STANDARD FEDERAL BANK, a federal savings bank, of Troy, Oakland County, Michigan, Mortgagee, dated November 10, 1988, and recorded in the office of the Register of Deeds for the County of Washtenaw and State of Michigan, on November 21, 1988, in Liber 1904, on page 161, of Washtenaw County Records, on which mortgage there is claimed to be due, at the date of this notice, for principal and interest, the sum of Fifty-Seven Thousand Nine Hundred Fifteen and 20/100 Dollars (\$57,915.20).

And no suit or proceedings at law or in equity having been instituted to recover the debt secured by said mortgage or any part thereof. Now, therefore, by virtue of the power of sale contained in said mortgage, and pursuant to the statute of the State of Michigan in such case made and provided, notice is hereby given that on Thursday, December 16, 1993, at ten o'clock in the forenoon, local time, said mortgage will be foreclosed by a sale at public auction to the highest bidder, in the main lobby of the Washtenaw County Courthouse, Huron Street entrance, in the City of Ann Arbor, Washtenaw County, Michigan, of the premises described in said mortgage, or so much thereof as may be necessary to pay the amount due, as aforesaid, on said mortgage, with the interest thereon at 6.50 percent per annum until December 1, 1993, and thereafter at the rate of 6.50 percent per annum, and all legal costs, charges and expenses, including the attorney fees allowed by law, and also any sum or sums which may be paid by the undersigned, necessary to protect its interest in the premises, which said premises are described as follows:

All that certain piece or parcel of land situate in the City of Ann Arbor, in the County of Washtenaw, and State of Michigan, and described as follows:

Unit 21, ALPINE CONDOMINIUM, according to Master Deed recorded in Liber 1713, Pages 878-839, inclusive, Washtenaw County Records, and any amendments thereto, and designated as Washtenaw County Condominium Subdivision Plan No. 38, together with rights in general common elements and limited common elements as set forth in the above Master Deed and as described in Act 59 of the Public Acts of 1978.

During the six months immediately following the sale, the property may be redeemed, except that in the event that the property is determined to be abandoned pursuant to MCLA 600.3241a, the property may be redeemed during the 30 days immediately following the sale.

Dated at Troy, Michigan, August 31, 1993.

STANDARD FEDERAL BANK,
a federal savings bank,
Mortgagee

RONALD J. P. HEUER
Attorney for Mortgagee
2600 West Big Beaver Road
Troy, Michigan 48064

Nov 10-17-24-Dec 1-8

Elizabeth Taylor changed costume 65 times in the 1963 film "Cleopatra."

Legal Notice

NOTICE OF ACTION AND ARREST
This is an advertisement required by Rule C(4) of the Rules of Practice in Admiralty and Maritime Cases.

UNITED STATES vs. CERTAIN REAL PROPERTY LOCATED AT 4075 JUDD ROAD, YORK TOWNSHIP, WASHTENAW COUNTY, MICHIGAN, TOGETHER WITH ALL OF ITS FIXTURES, IMPROVEMENTS AND APPURTENANCES

Civil No. 93-CV-7473-DT
In the District Court of the United States for the Eastern District of Michigan, Southern Division, notice is hereby given that on or about October 14, 1993, pursuant to a Complaint for Forfeiture filed in this Court by the United States Attorney on October 12, 1993, a Warrant of Arrest and Notice in this Court has been returned against CERTAIN REAL PROPERTY LOCATED AT 4075 JUDD ROAD, YORK TOWNSHIP, WASHTENAW COUNTY, MICHIGAN, TOGETHER WITH ALL OF ITS FIXTURES, IMPROVEMENTS AND APPURTENANCES seized by the United States as forfeited under 21 U.S.C. 881(a)(7). Any person claiming an interest in said real property must file a claim in this Court within ten (10) days after notice of this publication, and must file an answer within twenty (20) days after the filing of such claim.

ALAN GERSHLEW
United States Attorney
JOYCE F. TODD
Assistant United States Attorney
817 Federal Building
231 W. Lafayette
Detroit, MI 48226
(313) 297-4775

Nov 3-10-17

MORTGAGE SALE—Default having been made in the terms and conditions of a certain Real Estate Mortgage made by HOLLOWAY CONSTRUCTION CO., a/k/a Holloway Construction Company, Inc., a Michigan corporation, Mortgagor, to Michigan National Bank, Mortgagee, dated August 6, 1990, and recorded in the office of the Register of Deeds for the County of Washtenaw and State of Michigan, on August 13, 1990, in Liber 2428, Page 468, Washtenaw County Records on which Mortgage there is claimed to be due, at the date of this notice, the sum of \$15,512,946.38.

A suit was initiated, at law, to recover the debt secured by the Mortgage (Oakland County Circuit Court Case No. 91-40632PD); a judgment was entered therein on June 9th, 1992; and execution of that judgment has been returned unsatisfied in whole or in part. Now, therefore, by virtue of the power of sale contained in said mortgage, and pursuant to the statute of the State of Michigan in such case made and provided, notice is hereby given that on Thursday, the 16th day of December, 1993, at 10 o'clock a.m., Local Time, said Mortgage will be foreclosed by a sale at public auction, to the highest bidder, in the main lobby of the Washtenaw County Courthouse, Huron Street entrance, 101 East Huron, in the City of Ann Arbor, Michigan (that being the building where the Circuit Court for the County of Washtenaw is held), of the premises described in said mortgage, with the rate of interest on the principal amount thereof at eight and 00/100 (8.00%) percent per annum, and all legal costs, charges and expenses, including the attorney's fees allowed by law, and also any sum or sums which may be paid by Michigan National Bank necessary to protect its interest in the premises, which said premises are described as follows:

Land situated in the Township of Salem, Washtenaw County, Michigan, and described as follows, to-wit:

EXHIBIT "A"
Premises situated in the Township of Salem, Washtenaw County, Michigan, to-wit:

Parcel 1: The West 1/4 of the West 1/4 of the Southwest 1/4 of Section 35, Town 1 North, Range 7 East, Salem Township, Washtenaw County, Michigan except the North 1/4 of said Section 35.

Parcel 2: That part of the East 1/4 of the Southwest 1/4 of Section 34, Town 1 North, Range 7 East, Salem Township, Washtenaw County, Michigan, except land described as: The North 1/4 of the East 1/4 of the Southwest 1/4 of said Section 34, except the West 1/4 of said Section 34, as conveyed to Detroit Edison Company in instrument recorded in Liber 995, Page 106, Washtenaw County Records; lying Southeast of an arc (being the Northwesterly boundary of the limited access right-of-way of the Eastbound Roadway of M-14) Northwesterly of and parallel to the centerline of the Eastbound Roadway of M-14.

Also Except: Commencing at the Southeast corner of Section 34; thence Westerly 752.41 feet on the line of Section 34 to the Point of Beginning; thence 90 degrees right 60 feet; thence 90 degrees left 400 feet; thence 90 degrees right 90 degrees left 400 feet; thence 90 degrees left to west line of East 1/4 of Section; thence Southerly on said West line of Section to the Point of Beginning, part of Southeast 1/4 Section 34, Town 1 North, Range 7 East, 54.48 acres more or less, being a total of 90.83 acres more or less.

Also Except Land Conveyed to the Michigan State Highway Department described as follows: A strip of land 418 feet wide extending 150 feet Southerly and 268 feet Northwesterly from the centerline of Eastbound Roadway over and across Tract "A". Together with all rights of ingress and egress, if any there be, to, from and between the highway to be constructed on the lands above described and the remainder of Tract "A". Also that part of Tract "A" lying South of a line beginning 752.41 feet South 87 degrees 52' 59" West along Section line from Southeast corner of Section 34, Town 1 North, Range 7 East, thence North 2 degrees 07' 11" West 60 feet; thence South 87 degrees 52' 59" West 400 feet to beginning of limited access right-of-way; thence along limited access right-of-way North 2 degrees 07' 11" West 400 feet; thence South 87 degrees 52' 59" West along limited access right-of-way 528 feet more or less to limited access right-of-way of M-14 and a point of ending, together with all rights of ingress and egress, if any there be, over and across the above described limited access right-of-way line to the remainder of Tract "A".

The redemption period shall be six (6) months from the date of such sale.

Dated: November 17, 1993.

JAFFE, RAITT, HEUER & WEISS, P.C.
By: Larry K. Griffith, Esq.
Attorneys for Mortgagee
Suite 2400
One Woodward Avenue
Detroit, Michigan 48226

Nov 17-23-Dec 1-8-15



THE CHELSEA STANDARD welcomes letters to the editor on subjects of interest to our readers. Letters must be legible and space limitations may dictate when and if a letter will be published; short letters are most likely to be chosen for publication. The use of any material is at the discretion of the editor. The editor reserves the right to edit or refuse letters to meet space requirements, clarity or to avoid obscenity, libel or invasion of privacy. All letters must bear the handwritten signature of the writer and include the address and phone number(s) for verification purposes (these, will not be printed). The writer's name will be withheld only for extraordinary reasons. Letters published do not necessarily reflect the editorial policies or beliefs of this newspaper.

The Standard

Legal Notice

STATE OF MICHIGAN
Probate Court
County of Washtenaw
CLAIMS NOTICE
Independent Probate
File No. 93-103,190 IE

Estate of LOLA B. KING, deceased. Social Security No. 388-24-3275.
TO ALL INTERESTED PERSONS:
Your interest in the estate may be barred or affected by the following:

The decedent, whose last known address was 101 S. Fletcher Road, Chelsea, Michigan 48118, died August 14, 1992. An instrument dated June 18, 1993 has been admitted as the will of the decedent.

Creditors of the decedent are notified that all claims against the estate will be forever barred unless presented to the independent personal representative, Randy King and Adele King, 10560 Monticello, Pinckney, MI 48169, or to both independent personal representative and the Washtenaw County Probate Court, Ann Arbor, Michigan 48107, within 4 months of the date of publication of this notice.

Notice is further given that the estate will be therefor assigned and distributed to the persons entitled to it.

WILLIAM J. RADEMACHER P-19179
105 W. Middle St., P.O. Box 230
Chelsea, MI 48118 (313) 475-8618

Nov 17

MORTGAGE SALE—Default having been made in the terms and conditions of a certain mortgage made by COMMERCIAL DEVELOPMENT, INC., a Michigan corporation, Mortgagor, to STANDARD FEDERAL SAVINGS AND LOAN ASSOCIATION, now known as STANDARD FEDERAL BANK, a federal savings bank, of Troy, Oakland County, Michigan, Mortgagee, dated May 29, 1973, and recorded in the office of the Register of Deeds for the County of Washtenaw and State of Michigan, on May 31, 1973, in Liber 1446, on Page 576, of Washtenaw County Records, on which mortgage there is claimed to be due, at the date of this notice, for principal and interest, the sum of Two Hundred Seventy-two Thousand Seven Hundred Ninety-Six and 51/100 Dollars (\$217,796.51).

And no suit or proceedings at law or in equity having been instituted to recover the debt secured by said mortgage or any part thereof. Now, therefore, by virtue of the power of sale contained in said mortgage, and pursuant to the statute of the State of Michigan in such case made and provided, notice is hereby given that on Thursday, December 23, 1993, at ten o'clock in the forenoon, local time, said mortgage will be foreclosed by a sale at public auction to the highest bidder, in the main lobby of the Washtenaw County Courthouse, Huron Street entrance, in the City of Ann Arbor, Washtenaw County, Michigan, of the premises described in said mortgage, or so much thereof as may be necessary to pay the amount due, as aforesaid, on said mortgage, with the interest thereon at Eight and Three-Quarters percent (8.75%) per annum and all legal costs, charges and expenses, including the attorney fees allowed by law, and also any sum or sums which may be paid by the undersigned, necessary to protect its interest in the premises, which said premises are described as follows:

All that certain piece or parcel of land situate in the City of Ann Arbor, in the County of Washtenaw, and State of Michigan, and described as follows:

Lot 7, RESEARCH PARK, a subdivision of part of the Southwest 1/4 of Section 9, Town 3 South, Range 6 East, City of Ann Arbor, Washtenaw County, Michigan, according to the plat thereof as recorded in Liber 15 of Plats, Pages 56 and 57, Washtenaw County Records.

During the six months immediately following the sale, the property may be redeemed, except that in the event that the property is determined to be abandoned pursuant to MCLA 600.3241a, the property may be redeemed during the 30 days immediately following the sale.

Dated at Troy, Michigan, November 30, 1993.

STANDARD FEDERAL BANK,
a federal savings bank,
Mortgagee

RONALD J. P. HEUER
Attorney for Mortgagee
2600 West Big Beaver Road
Troy, Michigan 48064

Nov 17-24-Dec 1-8-15

Lima Township Board Proceedings

Regular Meeting
Nov. 2, 1993

The regular meeting of the Lima Township Board was called to order at 8:10 p.m., and opened with the Pledge to the Flag.

Present were Supervisor VanRiper, Clerk Bareis, Treasurer Messman, Trustees Heller and Trinkle, Zoning Inspector Wolf and several guests.

Approved minutes of October 5, 1993 meeting.

The treasurer's report was received.

Three permits were issued for homes, 1 deck and 1 pole barn.

Approved contribution of \$450.00 for Ann Arbor Transportation Authority via Village of Chelsea to assist in their route through Lima Township.

Approved proposal from Kusterer and Campbell for audits 1994 and 1995, in the amounts of \$1,100.00 per year.

Approved appointment of Tom Borton as Representative to SEMCOG.

Approved payment of bills as presented.

Meeting adjourned at 10:55 p.m.

Respectfully submitted,
Arlene R. Bareis, Clerk.

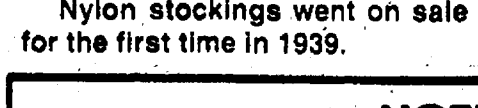

Nylon stockings went on sale for the first time in 1939.

NOTICE OF PUBLIC HEARING

DEXTER TOWNSHIP PLANNING COMMISSION

will meet

Tuesday, Nov. 23, 1993

at 7:30 p.m.
at Dexter Township Hall
6880 Dexter-Pinckney Rd., Dexter, Michigan.

AGENDA

- 1) Terrace Place, Inc.—11485 N. Territorial Road—Revocation of conditional use permit.
- 2) Goodmorning Coffee Shop—Corner of N. Territorial Rd. and Dexter-Pinckney Rd.—Site Plan Review.
- 3) Discussion on cluster housing.

DEXTER TOWNSHIP PLANNING COMMISSION

Gerald J. Straub, Chairman

Dexter Township Board Proceedings

Regular Meeting of the Dexter Township Board

Date: Tuesday, November 9, 1993, 7:30 p.m.

Place: Dexter Township Hall, 6880 Dexter-Pinckney Rd.

Present: Jim Drolett, Julie Knight, William Eisenbeiser, Earl Doletzky, Harley Rider.

Meeting called to order by Supervisor Drolett.

Agenda approved.

Moved by Doletzky, supported by Rider, to approve the minutes of the October 19, 1993 meeting. Carried.

Treasurer's Report—October Financial statement was submitted. Have received 50% of State Shared Revenue.

Planning Commission: Harley Rider—Show cause hearing on Terrace Place was postponed. Studied the old land use plan. Will plan work on the general use plan.

Zoning Inspector: Carl Willoughby—17 permits and 3 requests for variances. 5 new homes.

Portage Lake access problem is being resolved.

Blight Inspector: Glenn Stidham—8 new violations, 4 cleared.

Some roads are being used as dumps.

Sewer Report: Jim Drolett—The hydrogeology study for the North Lake sewer is progressing.

Sheriff: Roger Stielow—113 responses, 46 incident reports, 33 traffic stops, 4 injury crashes.

WW Recycle Authority: Julie Knight—10/27 meeting-discussed baler and building expansion.

Moved by Doletzky, supported by Eisenbeiser, to refund Richard Girard his \$700 site plan application fee. Carried.

Moved by Knight, supported by Rider, to pay the bills as submitted and amended totalling \$38,107.49. Carried.

Moved by Doletzky, supported by Eisenbeiser, to authorize the treasurer to pay the debt retirement payment for the Washtenaw County Sewer System No. 12 in the amount of \$17,000.48. Carried.

Moved by Rider, supported by Eisenbeiser, to adopt an ordinance to amend the Dexter Township Zoning Ordinance No. 10 by addition of specific authority for the zoning inspector to issue and serve appearance tickets with respect to particular classes of zoning offenses. Rider-yes, Doletzky-no. Knight-yes, Eisenbeiser-yes, Drolett-yes, 4-1. Carried.

Moved by Rider, supported by Eisenbeiser, to approve the law enforcement service contract with the Washtenaw County Sheriff's Department in the amount of \$2,500 per month and authorize the supervisor and clerk to sign the contract. 4-1. Carried.

Moved by Doletzky, supported by Rider, to adjourn the meeting. Carried.

Meeting adjourned 10:40 p.m.

Respectfully submitted,
William Eisenbeiser, Clerk,
Dexter Township.

Take this to heart

Stop smoking.

WE'RE FIGHTING FOR YOUR LIFE

American Heart Association

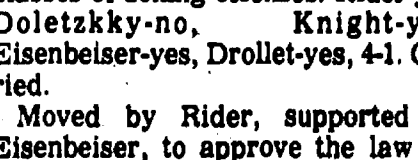

NOTICE OF PUBLIC HEARING

DEXTER TOWNSHIP PLANNING COMMISSION

will meet

Tuesday, Nov. 23, 1993

at 7:30 p.m.
at Dexter Township Hall
6880 Dexter-Pinckney Rd., Dexter, Michigan.

AGENDA

- 1) Terrace Place, Inc.—11485 N. Territorial Road—Revocation of conditional use permit.
- 2) Goodmorning Coffee Shop—Corner of N. Territorial Rd. and Dexter-Pinckney Rd.—Site Plan Review.
- 3) Discussion on cluster housing.

DEXTER TOWNSHIP PLANNING COMMISSION

Gerald J. Straub, Chairman

AN ORDINANCE TO AMEND THE DEXTER TOWNSHIP ZONING ORDINANCE, ORDINANCE NO. 10, BY THE ADDITION THERETO OF SPECIFIC AUTHORITY FOR THE ZONING INSPECTOR TO ISSUE AND SERVE APPEARANCE TICKETS WITH RESPECT TO PARTICULAR CLASS OF ZONING OFFENSES;

The Township of Dexter Ordains:

Section 1: The Dexter Township Zoning Ordinance, Ordinance No. 10, as amended, is amended by the addition thereto of Section 10.07:

SECTION 10.07. APPEARANCE TICKETS.

In accordance with Public Act 386 of 1985, MCLA 764.9C; MSA 28.868(3), the Township Zoning Inspector is authorized to issue and serve appearance tickets with respect to the following listed classes of offenses, to issue and serve upon a person an appearance ticket if the Zoning Inspector has reasonable cause to believe that the person has committed the offense. As used herein, "appearance ticket" means a complaint or written notice issued and subscribed by the Zoning Inspector under the Dexter Township Zoning Ordinance for the class of offenses hereinafter stated to issue the ticket, directing a designated person to appear in a designated local district court at a designated future time in connection with his or her alleged commission of the listed violation of the Zoning Ordinance for which the maximum permissible penalty does not exceed ninety (90) days in jail and a fine of \$500. The appearance tickets shall be numbered consecutively, be in such form as determined by the Attorney General, the State Court Administrator, and the Director of the Department of State Police and shall consist of the following parts:

A. The original, which shall be a complaint or notice to appear by the officer and filed with the Court.

B. The first copy shall be the abstract of Court record.

C. The second copy shall be retained by the local enforcement agency.

D. The third copy shall be delivered to the alleged violator.

Appearance tickets may be issued for the following specific violations of the Zoning Ordinance:

A. Occupancy of a temporary dwelling structure for residential purposes without a zoning permit, Section 3.11.

B. Use of temporary construction structure without a permit, Section 3.12.

C. Use of a mobile home as a dwelling contrary to Section 3.16.

D. Use of property for the launching, retrieving, docking, anchorage, or access to boats in violation of Section 3.19.

E. Use of a lot for the sale or advertisement for sale of vehicles, recreation vehicles, or boats, contrary to the provisions of Section 3.22.

F. Use of property zoned common use districts (CU) in violation of the provisions of Section 4.70.

G. Removal of sand, gravel, stone and similar operations without having obtained prior approval of a restoration plan and conditional use permit as required by Section 5.07, I and J.

H. Use of a single-family detached dwelling for a home occupation in violation of Section 5.12.

I. Parking or storage of vehicles or equipment in residential zones in violation of Section 5.13.

J. Violation of Section 5.14.

K. Use of property which is allowed only as a conditional or special land use without a permit as required by Article 6.

AREA DEATHS

Agnes E. Boylan

Chelsea
Agnes E. Boylan of Chelsea, age 83, died Sunday morning, Nov. 14, 1993 at Chelsea Community Hospital. She was born Oct. 29, 1930 in Chelsea, the daughter of Leo P. and Bertilla F. (Weber) Forner.

Mrs. Boylan was a life-long resident of Chelsea and retired from the Washtenaw County 14th District Court on April 30, 1983. She was a member of St. Mary's Catholic church and the Altar Society. She was the wife of Keith L. Boylan whom she married May 21, 1949 in Chelsea, the mother of James K. Boylan and his wife Cheryl of Grayling, Janet K. Boylan of Pensacola, Fla., Barbara B. Lewis and her husband, Steven, of Chelsea, Thomas J. Boylan of Argos, Ind., and Mary F. Boylan of Harrisburg, Pa., and grandmother of Joyce and Thomas Lewis, and James, Michael, and Laura Frances Boylan; sister of Robert L. Forner of Jackson, Mrs. James (Mary) Yoxall of Roscommon, and Mrs. Joseph (Dorothy) Steele, Sr., of Parchment, and numerous nieces and nephews.

The funeral mass will be held Wednesday, Nov. 17, at 11 a.m. from St. Mary's Catholic church with the Rev. Fr. Philip Dupuis officiating. The Rosary and Vigil service was held Tuesday evening at 7:30 p.m. from the Staffan-Mitchell Funeral Home with Deacon Richard Shaneyfelt officiating.

The family received friends Monday evening from 7 to 9 p.m. and Tuesday 2 to 5 and 7 to 9 p.m. at the funeral home. Burial will be in Mount Olivet Cemetery, Chelsea.

Expressions of sympathy may be made to St. Mary's church, Faith-in-Action or the charity of choice.

Michael A. Kovach

Gregory
Michael Andrew Kovach, of Gregory, age 73, died Sunday, Nov. 14, 1993. He was born Jan. 21, 1920 in Morann, Pa., the son of Michael A. and Sue (Kendro) Kovach. In September of 1939, Michael married Sue Chencharick.

He was a resident of Roseville, for 31 years before moving to the Gregory area.

Michael was active in the Lutheran Church. He retired from the Ford Motor Co. after 30 years and was active in the UAW Local 228. He was a member of the Cpl. W.F. Bruce Post No. 1146 VFW. Mr. Kovach also loved hunting and fishing.

Survivors include his wife of 54 years, Sue Kovach of Gregory; two daughters, Carolyn Wagner of Sun Prairie, Wis., and Barbara (Robert) Duncan of Dexter; three grandchildren, Wendy Wagner of Sun Prairie, Wis., Heather and Sean Duncan of Dexter.

Funeral services will be held Wednesday, Nov. 17, at 11 a.m. at the Hosmer-Muehligh Funeral Chapel, Dexter, with the Rev. Mark Porinsky officiating.

Memorial contributions may be made to Individualized Home Nursing Care, Inc.

Mabel James

Chelsea
Mabel James of Chelsea, age 88, died Saturday evening, Nov. 13, 1993 at the Chelsea Retirement Community.

Mrs. James was born May 12, 1907 in Quebec, Canada, the daughter of Thomas E. and Josephine W. (White) Kelly. She had been a resident of Chelsea since 1985, coming from Petoakey.

From 1939-1940 she had been a resident of Chelsea when her husband was employed at Cassidy Lake. She had been employed as a registered nurse in the Flint area for many years, working private duty, and at various doctors' offices, and retired from Hurley Hospital.

She was a former member of Calvary United Methodist church in Flint and was a member of the Petoakey United Methodist church and formerly belonged to the Bay View Association, owning the Isle View Cottage.

She was married to Lawrence Peck and in 1948 she married Edward James who has preceded her in death.

Surviving are her two children, Joyce Peck Plummer of Ann Arbor and George Edward Peck of Canoga Park, Calif.; two grandsons, John and David Peck; and six great-grandchildren; one sister, Elsie Werschky of Colorado Springs, Colo.; one brother, William Peck of San Antonio, Tex.

She was preceded in death by two sisters, Elizabeth Barry of Petoakey, and Emma Smith of Berkley.

Funeral services will be held Thursday, Nov. 18, at 11 a.m. at the Chapel of the Chelsea Retirement Community. The family will receive friends Thursday morning from 9:30 until the hour of service at the chapel. Burial will be in Arborcrest Memorial Gardens, Ann Arbor.

Expressions of sympathy may be made to Chelsea Retirement Community.

Arrangements were by the Staffan-Mitchell Funeral Home, Chelsea.

Tyler Ryan Shankleton

Grass Lake
Tyler Ryan Shankleton of Grass Lake, age 25 days, died Thursday, Nov. 11, 1993 at Mott's Children's Hospital in Ann Arbor. He was born Oct. 17, 1993 at St. Joseph Mercy Hospital, Ann Arbor, the son of Donald F. and Cristen L. (Zetkel) Shankleton.

Survivors include his parents; maternal grandfather, Ronald Zerkel of Ft. Meyers, Fla.; maternal grandmother, Mrs. Frank (Marilyn) Gartside of Chelsea; and paternal grandparents, Donald and Miriam Shankleton of Wolverine.

Funeral services were held Monday, Nov. 15, 10 a.m. at Cole Funeral Chapel, Chelsea, with the Rev. Joel Beam of Mott's Children's Hospital officiating. Burial followed at Oakwood Cemetery, Grass Lake.

Memorial contributions may be made to Thoracic Surgery Associates, 1500 E. Medical Center Dr., 2120 TC Box 0344, Ann Arbor 48109, Dr. Bove/Mosca Research.

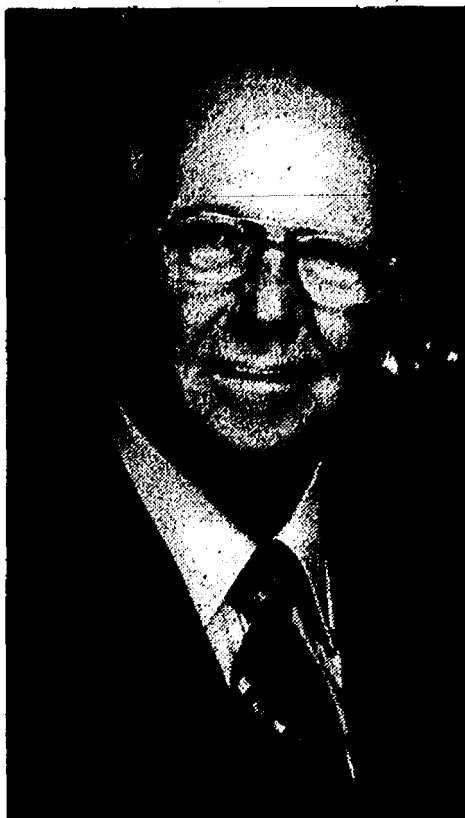

Elgin S. 'Bud' Wilson

North Lake, Gregory

Elgin S. (Bud) Wilson of North Lake, Gregory, age 80, died unexpectedly Friday morning, Nov. 12, 1993 at his home. He was born Dec. 7, 1912 in Shreveport, La., the son of George I. and Helen J. (Teeple) Wilson.

Bud was formerly employed at Superior Dairy, Standard Oil, City of Ann Arbor where he served as president of the union and he retired from Saline Construction in 1978.

He was a member of the North Lake United Methodist church, life member and past master of Washtenaw Lodge No. 65 F&AM, life member and past monarch of Zal Gaz Grotto No. 34 M.O.V.P.E.R. and a member of the Scottish Rite Valley of Detroit. Mr. Wilson had been a Mason for 50 years.

He was active with the Dexter Senior Citizens and the Senior Citizens Bowling League of Ann Arbor and volunteered at the Chelsea Retirement Community, was an avid fisherman, and enjoyed tying his own flies.

On April 15, 1981 in Ypsilanti he married Helen Irene Palmer and she preceded him in death on Nov. 14, 1987.

Surviving are his children, Sallie Springer and her husband, Sheridan W., of North Lake, George H. (Ted) Wilson and his wife, Marge, of Chelsea, and Jack S. Wilson and his wife, Nancy, of Canton; 11 grandchildren, Sherrie Springer Boyd and her husband Tobin, Shelly Springer Kessler and her husband, Curtis, Shannon Springer Steinbach and her husband, David, Daniel K. Wilson, John E. Wilson, Karen Wilson Dixon and her husband, David, Sallie A. Wilson, Brianna Gask-Wilson, Kyle D. Gask-Wilson, Candice M. Burgh and Robert J. Burgh, IV, and seven great-grandchildren, Katie and Mitchell Kessler, Sean and Tracy Steinbach, Brandi Wilson and Sara and Kaley Dixon; two brothers, George W. and Helen Wilson of Byron, O., and Willie Merle Wilson, both of Shreveport, La.; one sister-in-law, Vivian Newman of Ann Arbor; three brothers-in-law, Donald and Bertha Palmer of Boring, Ore., Harry and Martha Palmer of Riverside, Calif., and Edmund and Elaine Palmer of Ann Arbor.

He was preceded in death by two sons, Richard P. and Donald E. Wilson, one brother and four sisters, R. Eugene Wilson, K. Katherine Kantack, Carrie M. Buss, Helen Barbor, and Lamorne Wilson.

Memorial services were held Tuesday, Nov. 16, at 2 p.m. from the Staffan-Mitchell Funeral Home with the Rev. Wayne A. Hawley of North Lake United Methodist church and the Rev. Terry N. Smith of First Congregational church of Ann Arbor, officiating.

Private burial was in Washtenong Memorial Park Cemetery, Ann Arbor.

The Masonic memorial service was held Monday evening at 7:30 p.m. at the funeral home.

Expressions of sympathy may be made to North Lake United Methodist church, Masonic Foundation of Michigan (Scholarship Fund), or Michigan Heart Association.

SATELLITE SYSTEMS

Sold-Installed
Serviced
Channel Master
Houston Tracker
STS - Winegard
Chaparral - Drake

We also service Other Leading Brands

LOY'S TV

512 N. Maple Rd., Ann Arbor
Ph. 769-0198

Open M & F 9-5, T-W-Th-S 9-6

Other credit plans available

NAPCC

National Animal Poison Control Center

(217) 333-3611

SCHOOL LUNCH MENU

Weeks of Nov. 17- Nov. 26

Wednesday, Nov. 17—Deli turkey sandwich, soup with crackers, cole slaw, pear half, milk.

Thursday, Nov. 18—Chicken salad in a pita pocket, vegetable sticks, fresh fruit, sherbet, milk.

Friday, Nov. 19—Turkey with gravy, whipped potatoes, stuffing, green beans, dinner roll with butter, cranberry sauce, pumpkin pie with topping, milk.

Monday, Nov. 22—Submarine sandwich, potato chips, dill pickles, peach half, milk.

Tuesday, Nov. 23—Burrito with chili hash brown patty, tossed salad with dressing, crushed pineapple, milk.

Wednesday, Nov. 24—Cheese and sausage pizza, carrot and celery sticks, chocolate pudding, fresh fruit, milk.

Thursday, Nov. 25—Thanksgiving break.

Births

A daughter, Kelsey Ann, Nov. 1, at Foote Hospital, Jackson, to Christine and Steven Hawker of Grass Lake. Grandparents are Sam and Joyce Johnson and Larry and Tony Hawker of Chelsea. Paternal great-grandparents are Neal and Elaine Hawker and Clara Passafiume. Maternal great-grandmother is Vera Peters.

A son, Kevin Joseph, Nov. 14, to Mark and Lisa Porath of Clearwater, Fla. Maternal grandparents are Dr. and Mrs. Joseph Federico of Clearwater, Fla. Paternal grandparents are Warren and Pauline Porath of Chelsea. Maternal great-grandmother is Marie Gemenen of Clearwater, Fla. Paternal great-grandparents are Mr. and Mrs. T.A. Johnson of New Port Richey, Fla., and Mr. and Mrs. Warren Porath, Sr., of Chelsea. Paternal great-grandfather is Joseph Robinson of Holt.

A son, Kevin Matthew, to Matthew and Kelly Fisher of Grass Lake, on Thursday, Nov. 11 at St. Joseph Mercy Hospital. Kevin has a brother, Charlie, age 3. Maternal grandparents are Roy and Ann Carter of Chelsea. Paternal grandparents are Dale and Marybeth Fisher of Grass Lake.

A daughter, Emma Mae, Oct. 25 at St. Joseph Mercy Hospital, Ann Arbor, to Mark and Lorraine Hergenreder of Chelsea.

The Chelsea Standard, Wednesday, November 17, 1993

21



CHELSEA MUSIC BOOSTERS was given a check for \$1,050 from the Perky Pantry of Chelsea last week. Lenawee Fuels, Inc. and Perky Pantry pledged five cents for each gallon of gasoline pumped during their grand opening recently, and the boosters provided help with grand-opening giveaways. The money will be used to purchase concert uniforms for the high school orchestra. Clara Smith of the boosters, center, accepted the money from store manager Shari Erskine, right, and Debbie Wedegartner, left, of Perky Pantry.

John G. Freeman

If you are looking for friendly, personalized service both before and after your vehicle purchase, come in and see JOHN at the Palmer Used Car Lot.

Or call him at 475-1800

THE AWARD WINNING DEALER
PALMER
Michigan's Oldest Ford Dealer
FORD
MERCURY

1477 Chelsea-Manchester Rd., Chelsea

Have you seen the all new

WEBER'S GRAND CAFE

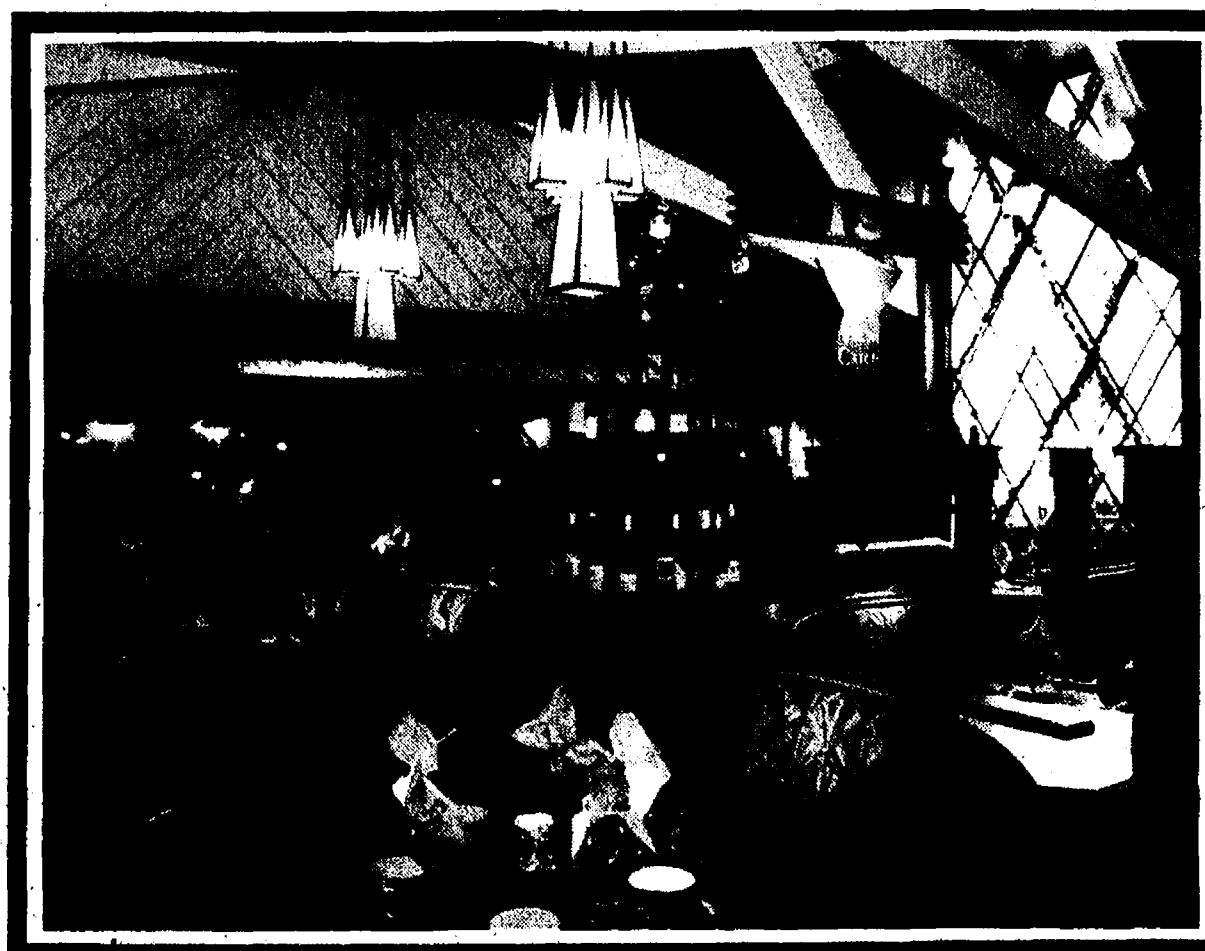

Our first love has always been the serving of high quality meals at affordable prices. We began this tradition back in 1937 when we opened "Weber's Restaurant." Although some people think our hotel came first, it was actually added some thirty-three years later.

We recently spent weeks remodeling our main dining room, cooking up new lunch and dinner offerings, and fine tuning our service techniques, to bring you the all new "Weber's Grand Cafe."

But rest assured that we kept all your favorites on the menu, and we didn't raise the prices.

As a special invitation to experience our new "Grand Cafe" we're offering you the attached certificate good for dinner for two for just \$20.

\$20 DINNER FOR TWO

When you present this certificate, you and a guest will enjoy any two dinner entrees (priced under \$14), our homemade bread and house salad, all for just \$20.

Choose from over twenty entrees, including our reserve cut of Roast Prime Rib, Chargrilled Norwegian Salmon, or Seafood Fettuccine to name but a few.

Certificate valid Sunday through Friday, now through December 18th, 1993. Not valid on Thanksgiving Day or in conjunction with any other promotional offers.

Weber's

3050 Jackson Road, Ann Arbor, 665-3636

Standard Want Ads Get Quick Results!

ADD A SPECIAL TOUCH!

For Thanksgiving: November 25

Clip this adv. to pick up YOUR Fresh Flower
THANKSGIVING CENTERPIECE

With 15" Taper Candle

Only \$12.95 Cash 'N' Carry

OR

Send the FTD®
Autumn Harvest™ Bouquet

This bounty of seasonal color
adds to the celebration —
for your family table, or for
loved ones!

From \$29.95

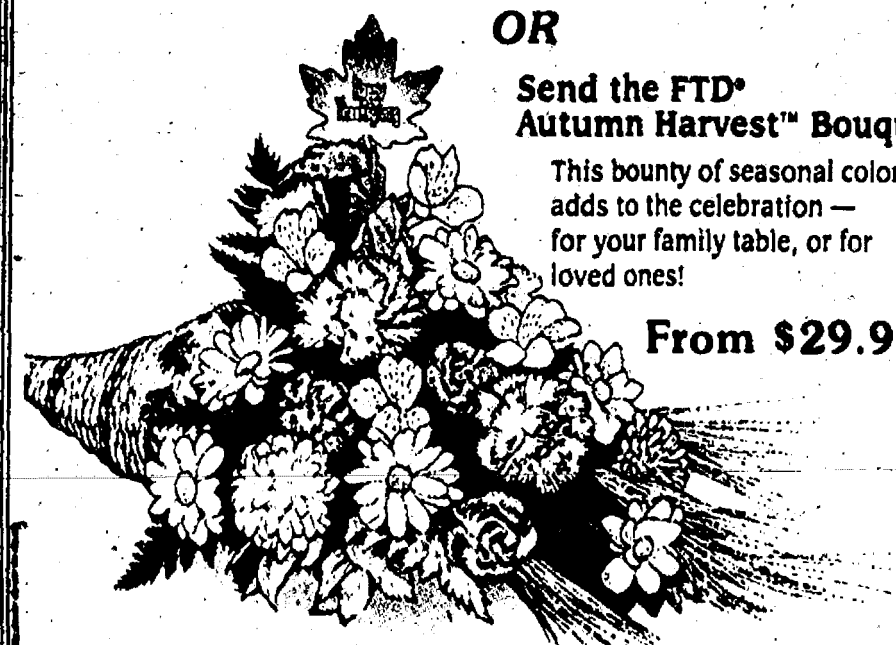

Your Downtown
Full Service
Florist

MAIN STREET FLOWER SHOP

Conveniently Located Downtown
114 N. Main St., in Sylvan Bldg. Ph. 475-3040



A REAL, LIVE SLOTH came to visit Suzanne DeVries' fourth grade class at North school on Monday. Steve Marsh (center) of the Species Survival Center, brought the sloth, as well as a python, to the class as part of a

social studies unit on rain forests, conducted by student teacher Paula Smeltekop, left. Students looking on include, from left, Emily Dahlgren, Nick Gadbury, Elizabeth Dake, and William Brederantz.



CHELSEA MUSIC STUDENTS, from left, Becca Flintoft, Sylvia Jorgensen, Ben Culver, Barney Culver, Tracy Dufek, and Mark Wallace will perform next Monday with the Michigan Youth Organization's Chamber Singers and Symphony Orchestra.

Chelsea Music Students To Play In Michigan Youth Concert Monday

Six Chelsea students have been chosen to participate in the Michigan Youth Organization's Chamber Singers and Symphony Orchestra on Monday, Nov. 22 at 7 p.m. at Hill Auditorium in Ann Arbor.

The students passed a rigorous audition. They will be part of a 90-member orchestra and 50-member chorus consisting of the top performers in the state.

Tracy Dufek has been singing in the Chamber Singers under conductor Jerry Blackstone. The group will sing a wide variety of songs, including a modern but melodious "Alleluia" by Randall Thompson, several Scottish folksongs and a speaking chorus number by Ernst Toch.

Barney Culver, Ben Culver, Becca Flintoft, Sylvia Jorgensen, and Mark Wallace are members of the Michigan Youth Symphony, conducted by Michael Webster.

Webster has been a guest artist with the Philadelphia Orchestra, the Boston Pops, and the Boston Symphony.

The orchestra will play the Ninth Symphony of Czech composer Antonin Dvorak, often known as the New World Symphony. Dvorak often used folk themes of different countries in his music, and the New World theme echoes the American spiritual song, "Goin' Home."

It is considered an honor to play or sing with one of the Michigan youth groups, and the large Chelsea representation reflects well on the

Chelsea music program.

The concert is free of charge and open to the public.

Unadilla Township Fireman's Auxiliary Holding Bazaar

Ladies Fireman's Auxiliary of Unadilla township will hold their annual Fall Bazaar this Saturday, Nov. 20 at Howlett Elementary school, 128 Webb St., Gregory, starting at 10 a.m. and closing at 4 p.m.

Money raised at this event is used to aid burned-out families. Approximately 13 years ago, Beverly Penix and 12 women formed this Ladies Fireman's Auxiliary. Two money-raising activities are held each year, the annual Fall Bazaar and the Strawberry Shortcake booth at the Fourth of July parade. Members meet four times each year to form their plans and make decisions. Many of the area residents have benefitted in their hour of need.

Support Research

AMERICAN CANCER SOCIETY
THERE'S NOTHING SHORTER THAN THE STRONG

Call toll-free 1-800-ACS-2345



HUNTING TRIO Bob Herrst, Chris Herrst and Richard Benzinger of Chelsea bagged a 13-point buck in Nov. 15. Chris Herrst shot the buck in a joint effort with husband Bob and companion Benzinger around 7:45 a.m. in Lima township the opening day of deer hunting season.

CUSTOM WOODWORK & DESIGN® FURNITURE SYSTEMS for HOME THEATRE ENTERTAINMENT



• Quality Craftsmanship (Made in USA)

• Functional and Attractive Audio and Video Wall Systems

• Optional Light Kits
Additional Shelves and Hide-a-way Doors Available

• Colors to Choose from!

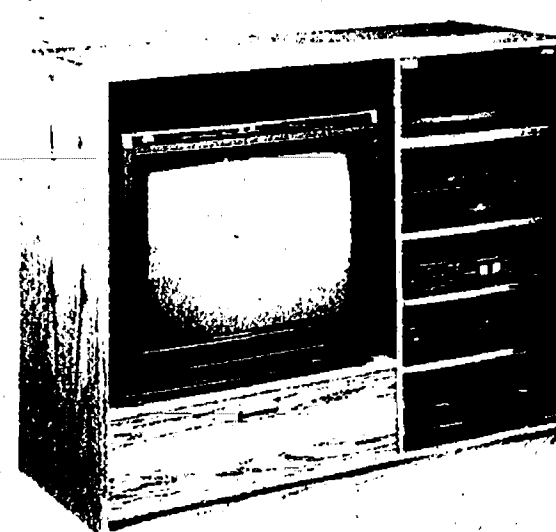

Discounts Available with purchase of more than one module or with purchase of 31" TV.

Ask for Details

HEYDLAUFF'S
APPLIANCES & ELECTRONICS

113 NORTH MAIN STREET in DOWNTOWN CHELSEA 313 / 475-1221

TICKET TO PARADISE

Uniglobe Chelsea Travel

invites you to the islands of paradise with a vacation in Hawaii.
February 23 — March 3, 1994

Tour Highlights:

- National Memorial Cemetery of the Pacific in Punchbowl Harbor
- Sunset dinner cruise
- Polynesian Cultural Center
- Volcanoes National Park
- Iao Valley
- Iliamna National Park

Included Meals:

- 14 meals — 10 breakfasts, 2 lunches, 2 dinners
- Get acquainted reception and dinner
- Ozulu finale dinner

\$2155 per person, twin basis, including airfare.
\$ 625 single supplement

HAWAII

SPECIAL GROUP RATE

Space Limited
BOOK EARLY!

UNIGLOBE
Chelsea Travel

In the
CHELSEA SHOPPING CENTER
Ph. 475-3110

STRATOLOUNGER TRUCK LOAD SALE

Prices Start at
\$219⁹⁵

Johnson's
HOW-TO-STORE

A full-service hardware store... and more!

110 N. MAIN ST., DOWNTOWN CHELSEA
PHONE 475-7472

- STRESS-AWAY RECLINERS
- ROCKER RECLINERS
- CLOSE-TO-WALL RECLINERS
- CHAISE RECLINERS
- SWIVEL GLIDERS

LAY-AWAY PLAN AVAILABLE

HERE'S WHY YOU SHOULD BUY A STRATOLOUNGER

- No-sag back springs for added comfort
- Hardwood seat rails bolted or dowelled to assure no-wobble arms
- Mechanisms quality tested 25,000 times — the equivalent of 20 years of actual use
- Utilized heavy duty steel mechanism adds stability
- Special ottoman construction eliminates side-to-side wobble
- Deep foam seat cushions wrapped in fiber and a special inner insulator add greater comfort and buoyancy
- Sag resistant swivel spring seating adds seat life, wire stabilizers add strength
- Limited Lifetime Warranty on mechanisms. See store for details

FREE DELIVERY IN AREA